TECHE
UDINE

# MANOSCRITTI

# FONDO PRINCIPALE

Manoscritto n. **P_MSS_1354_I**

*Nel Fondo Principale sono confluiti la maggior parte dei lasciti manoscritti pervenuti alla Biblioteca Civica «Vincenzo Joppi» nel corso del tempo: si tratta perciò di un fondo composito nel quale è possibile trovare manoscritti di argomento liturgico, scientifico, giuridico, botanico e altro.*

Collocazione:

**Biblioteca Civica "Vincenzo Joppi", Udine**
*https://www.techeudine.it/fondo-principale*
*https://www.sbhu.it/*

N.° 7

Udine
Convento
S. Pietro Mart.
Testamenti
e Donazioni
1303-1497 1507

1354

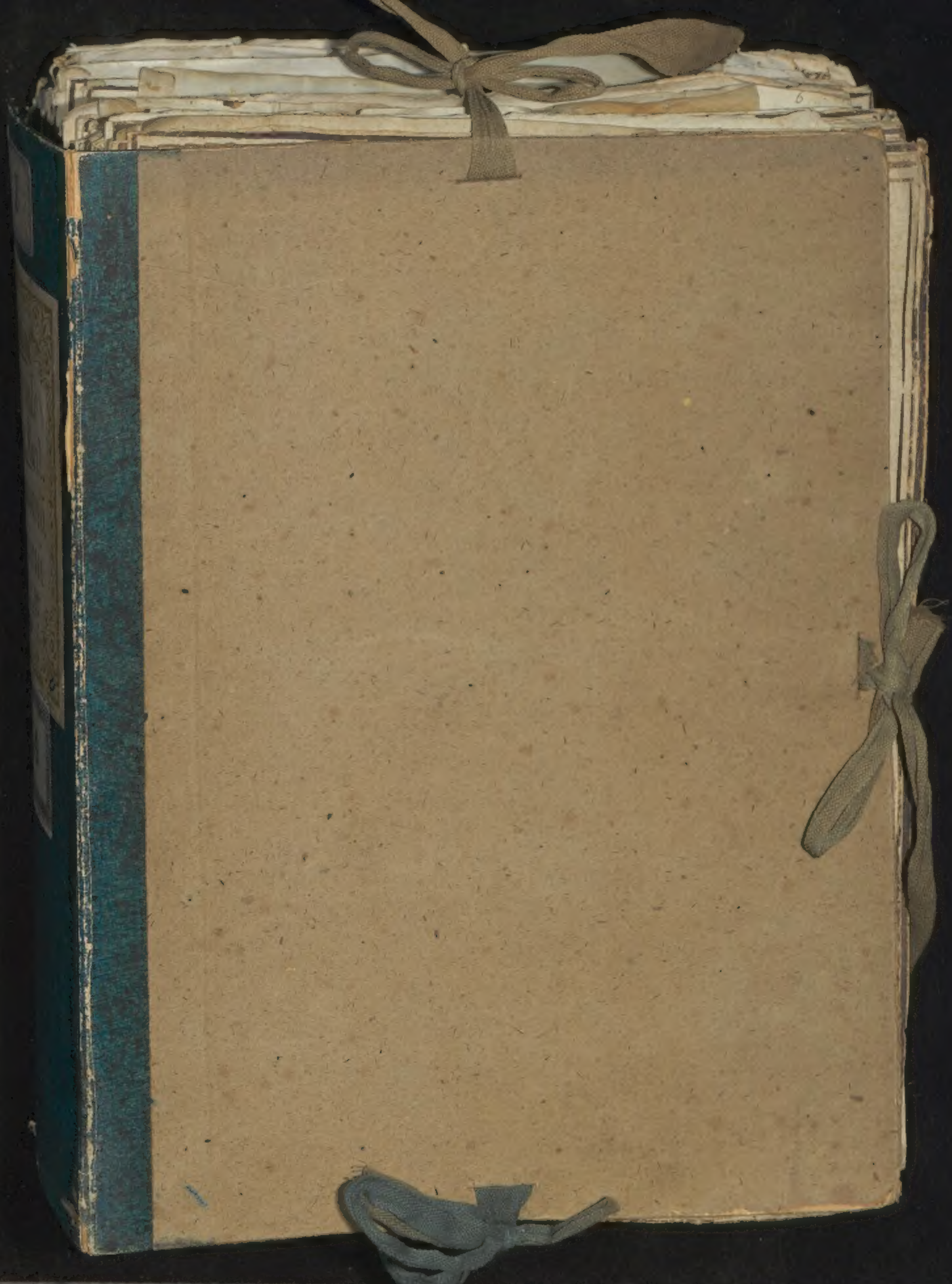

1303. 4 Luglio

# ISTROMENTO

con il quale Corraducio di q.m Sig.r Bidolfo di Quals cede a Suor Margarita Priora di S. Fosca di Adegliaco la Decima di un Campo

Adegliacco N.o I.

Anno domini millesimo trecentesimo [illegible] Indictione prima die quarto exeunte julio presentibus Petro [illegible] Domenico de Cassaro [illegible] [illegible] de [illegible] Johanne [illegible] de [illegible] Jacobo de [illegible] loco [illegible] de [illegible] filio [illegible] de [illegible] et aliis pluribus. Com[illegible] filius [illegible] de [illegible] et [illegible] [illegible] sororis sue. Amore dei et remedio anime sue et parentum [illegible] de [illegible] et [illegible] heredum [illegible] [illegible] de [illegible] [illegible] nomine suo et aliorum heredum et successorum eorum [illegible] [illegible] [illegible] que est [illegible] de [illegible] de [illegible] et [illegible] [illegible] de [illegible] que est re[illegible] [illegible] [illegible] que colitur per [illegible] de [illegible] et [illegible] que colitur per [illegible] et [illegible] [illegible] [illegible] [illegible] [illegible] [illegible] [illegible] et [illegible] eorum voluntate [illegible] [illegible] [illegible] [illegible] [illegible] in ipsum [illegible] et [illegible] [illegible] [illegible] ipsum [illegible] [illegible] [illegible] [illegible] [illegible] [illegible] [illegible] et heredibus et eorum successoribus [illegible] [illegible] [illegible] [illegible] [illegible] in [illegible] defendere [illegible] [illegible] ac [illegible] et [illegible] de ipsa [illegible] [illegible] [illegible] [illegible] [illegible] [illegible] [illegible] [illegible] [illegible] per se [illegible] per [illegible] [illegible] [illegible] [illegible] [illegible] [illegible] [illegible] [illegible] [illegible] [illegible] refectione [illegible] [illegible] et expensas [illegible] et extra [illegible] eorum [illegible] [illegible] [illegible] [illegible] ut [illegible] [illegible] pena dupli [illegible] [illegible] [illegible] ut [illegible] [illegible] plus valuerit ut fuerit meliorata [illegible] [illegible] [illegible] [illegible] [illegible] [illegible] [illegible] [illegible] [illegible] in sua [illegible] [illegible] et [illegible] in [illegible] [illegible] [illegible] [illegible] [illegible] [illegible] in [illegible] [illegible] [illegible]

Ego [illegible] [illegible] notarius de [illegible] [illegible] [illegible] [illegible] [illegible] [illegible] in [illegible] per [illegible] in christo patre et dominum P. dei gratia [illegible] [illegible] [illegible] [illegible] [illegible] ut in nota [illegible] [illegible] in[illegible] [illegible] in [illegible] [illegible] [illegible] [illegible] nichil [illegible] [illegible] [illegible] et in formam publicam redigendo.

1303. 4. Luglio.

S. Fosca.

BIBLIOTECA CIVICA

# 1315. 29. Settembre
# ISTROMENTO

con cui Giacomo di Pecana vende a S.r Margarita Priora del Monastero di S.a Fosca un Campo in d.to Luogo appresso la Chiesa.

Adegliacco

N.o II.

N.° 2.

1315. 29. Jen.°

S.ta Fosca.

# 1319. 12. Giugno

# ISTROMENTO

con cui Federico Varbit dona alle Sorelle Palma e Palmissa Monache dei Monastero di S. Fosca di Adegliacco una Xma sopra un Campo posto in d.to loco.

Adegliacco N.° III.

[illegible] presentibus [illegible]

[illegible] [illegible] filio [illegible]

[illegible] et Paulo filio Nicolai [illegible] [illegible]

[illegible] rogatis [illegible] [illegible]

[illegible]

[illegible] [illegible] minus [illegible]

[illegible] [illegible] donant [illegible]

[illegible] monialibus monasterii [illegible] villam de

[illegible] decima [illegible] decime

[illegible] in quodam campo [illegible] monasterii [illegible]

[illegible] ab una parte possidet [illegible] monasterium

[illegible]

[illegible] [illegible] si alii fuerint [illegible].

[illegible] possideant [illegible] monasterio [illegible] decima

[illegible]

[illegible] decimam [illegible]

[illegible] habuit a [illegible] decima [illegible]

[illegible]

[illegible]

[illegible]

[illegible] [illegible] donationis [illegible]

[illegible] firma [illegible]

[illegible]

[illegible]

[illegible]

[illegible]

[illegible] Henrici [illegible]

Et ego [illegible] [illegible]
[illegible] rogatus [illegible]

N.° 3

1319 - 12 - 5 Giugno.

S.ta Fosca.

# 1328. Gennaro

# TESTAMENTO

con cui la Nob. Sig.ra Ravignana figlia del q.m Nob. Sig.r Enrico di Villalta lascia al Conv.to un Maso sive beni posti in Majano

Majano N.o I.

[illegible]
[illegible]
[illegible]
[illegible] fisico [illegible]
[illegible] et [illegible]
[illegible]
[illegible] Nobilis dña dña [illegible] filia qd. nobilis viri dni [illegible]
[illegible] sana mente et bene disposita, licet languens corpore, nol[ens]
[illegible] presens testamentum facere [illegible]
[illegible] sepulturam corporis sui elegit in ecclesia sci petri [illegible]
[illegible]
[illegible] Cum altari legavit annuatim pro luminaria [illegible]
[illegible] quandam domo sua [illegible]
[illegible]
[illegible] in suo ultimo testamento legavit [illegible]
[illegible] omnia sua bona que habet in villa [illegible]
[illegible] bona [illegible]
[illegible]
[illegible]
[illegible]
[illegible]
[illegible]
[illegible]
[illegible]
[illegible]
[illegible]
[illegible]
[illegible]
[illegible] ecclesia sci petri [illegible]
[illegible]
[illegible]

Testam.ta Dñe [illegible] de [illegible] 1328. R. II. Maiano

N.° 7.

1328 : t. ...

...iano.

# 1337. 16. Febraro

# TESTAMENTO

col quale la Nob. Donna Beatrice rel.ta del q.m Nob. Pietra=sio di Pers lascia al Conv.to un' annua Marca con obblig. di un' Anniversario per se e per suo Marito.

Udine N.o II.

In xpi noe. Amen. Anno eiusdem Dom 1337. Ind. V. die 16. Feb. presentib. Religiosis Viris fratrib. Vincentio, et Thomasio Ord.is Predicator. de Utino. Nobilib. Viris Donis Vualterpertoldo filio subscripti Test.is Vecillo quondam Dom Mussati de Canorgnano. Bertoldo q.m D. Federici de Sutrono Magro Andrea Zuparo Cerino Guoggiarono Doni Federici de Utino Testib. ad hoc vocatis, et rogatis et alijs pluribus. Nob. Dona Dona Beatrix rel. q.m Doni Pidrussij de Bers p Dei gra sana mente, et sensu, licet languens corpore, nolens intestata decedere dispositionem suor. Bonor. mobilium, et immobilium p presens nuncupativum Testam.tum sine scriptis in hunc modum facere procuravit.

In primis ~~quidem~~ sepulturam sui corporis sibi elegit apud Eccliam fratrum Predicator. de Utino in Monum.to olim Doni Pidrussij Mariti sui. Cui Ecclesie Legavit, et dimisit Marcham unam de Redditu ad usum Curie, persolvendam annuatim dicto Conventui sup quibusdam Bonis suis positis in Ronchis, laboratis p Antonium d.i [illegible] Villes, cum qua Marcha de Redditu Frs d.ti Ord.is teneantur annuatim facere Anniversarium suum, et Anniversarium q.m Doni Pidrussij sui Mariti.

In oib. aut alijs suis Bonis mobilib., et imobilib. iurib., et actionib. et excessib. sibi universales heredes instituit equales, Donos Vualterpertoldum et Detalmum de Bers suos filios, et sui Testam.ti fideicomissarios et executores eē voluit et ordinavit. et hoc voluit suum eē ultimum Testam.tum et sua ultimam voluntatem qd valere voluit iure Testam.ti et codicilli ultime voluntatis, qd si iure Testam.ti et ultime voluntatis valere non posset saltem valeat iure Codicillor. et cuiuslibet ultime alterius voluntatis quo melius valere potest et tenere.

Actum Utini in Domo Domine [illegible] de [illegible] in qua moratur dicta Testatrix.

5. N.) Ego Leonardus Filius Doni Federici Notus de Utino imperiali auctoritate Notus hijs oib. interfui, et rogatus scripsi.

[illegible]

[illegible]

- 2 -

Millesimo quadringentesimo nonagesimo secundo Ind. Vdecima die sabbati 17 men-
sis Augusti. Utini in contu S.ti Petri Martyris de Utino. Presentibus Magro Bened.°
Sartore q.m S. Simonis de [illegible] et Magro Petro q.m Antonij Fornatano de
Utino testibus ad hec specialiter habitis etc.

Ibique Ven. Pater [illegible] Professor D. Fr. Petrus de [illegible] de Utino
vice suo et noie Venerabilium D.D. Prioris Fratrum et Conventus S.ti Petri
Martyris de Ut.° p se, suosq; successores iure simplicis affictus conces-
sit, locavit et affictavit Cristoforo q.m Dominici Ziganti de Ronchis Lati-
sane, ibidem p̄senti conducenti et recipienti pro se suisq; heredibus terrena
dicti Conventus sita in d.a Villa Ronchis cum domo vecta et [illegible] per
[illegible] ipsius [illegible] et usq; modo p ipsum Conductorem, et
[illegible] habitat loco et foco cum omnibus suis Campis Pratis Silvis
et unis, et ptinentijs. solvendo [illegible] annuatim de affictu eidem Con-
ventui pro d.is terrenis sic locatis frumenti stara tria ad men-
suram communis Utini. et vini [illegible] quatuor ad Mensuram Latisane,
promittens ipse Conductor bene colere dicta terrena et iura sua manutenere,
et [illegible] debitis locis, et temporibus solvere [illegible] iste
D.nus Fr. Petrus dictis nomine ratum habere promisit [illegible] obligatione omnium
bonorum [illegible].

[illegible] Locat.s [illegible] aliena manu exempl. ex [illegible] p [illegible] Matthei
[illegible] Utini [illegible] et [illegible]

Ex [illegible] exist. [illegible] Monasterij S.ti Petri
[illegible] manu [illegible]
[illegible] et
[illegible] et
[illegible] originali [illegible]

[illegible]
[illegible]

1356. 10. Marzo

# TESTAMENTO

con cui il Sig.r Niccolò q.m Sig.r Osvaldin lascia al Conv.to una marca sopra li suoi Beni posti in Arzene.

Arzene N.o III.

In [illegible]

[illegible] quagesimo sexto Indictione nona [illegible]

[illegible] camera de ca[illegible] [illegible] [illegible]

[illegible] presentia [illegible] providis et discretis viris

[illegible]

[illegible]

Gerino quondam Tutini de Fontelon, Martino speciario et Henrico [illegible]

Guardini de Cividento et Lanino [illegible]

vocatis [illegible] rogatis [illegible] pluribus [illegible]

[illegible] Nicholaus [illegible] per dei gratiam sanus mente et sensu [illegible]

languens timens ab intestato decedere suarum rerum et bonorum suum dispositionem [illegible]

[illegible] testamentum [illegible]

[illegible] De sepultura sui corporis elegit [illegible]

ordinis fratrum predicatorum de Utino. Et [illegible]

[illegible] ordinavit [illegible] legavit [illegible]

[illegible] fieri unum altare [illegible]

[illegible] per fratres dicti ordinis celebrari [illegible]

[illegible]

[illegible] de redditu ad usum [illegible] bonis suis de plano [illegible]

[illegible] Guarterii [illegible]

[illegible] In omnibus autem aliis suis bonis mobilibus et immobilibus [illegible]

[illegible] futuris [illegible]

heredes instituit [illegible] voluit. In alia [illegible] heredes instituit

[illegible] Iohannem eius fratrem [illegible]

equalibus portionibus. Et hoc iussit et voluit [illegible] esse suum ultimum

testamentum [illegible] suam ultimam voluntatem [illegible]

[illegible] si iure testamenti valere non posset valeat saltem iure codicillorum [illegible]

[illegible] ultime voluntatis [illegible]

Et ego Franciscus filius domini Berthay de Utino imperiali auctoritate notarius hiis omnibus interfui et [illegible] rogatus scripsi.

1387. 15. Febraro

# TESTAMENTO

di M.ro Giacomo Sartor di Romans, che lascia al Convento di verse annue Marche con obbligo di una messa quotidiana in perpetuo &c.

Udine N.o IV.

In Xpi Nomine Amen. Anno Nativitatis Dni millesimo Trecentesimo Quinquagesimo
septimo. Indictione Decima. die undecimo Februarii, presentibus Magro Petro
dicto qdm Ferrinis. Nicolao Massitenij pres. Magro Nicolao qdm Dinij de Civitate
Johanne nepote qdm Dominici de Burgo inferiori Dominico qdm Ambrosij de Burgo
Glemone. Henrico qdm Johannis de Utino, ac Johanne qdm Donati de Cerneglons
ac Zanino nepote qdm Brioni Castellanij, nec non Religiosis viris fratribus Anichetto
et Pasqualino Ordinis Predicatorum de Utino testibus, et aliis pluribus vocatis et
rogatis ore proprio testatoris. Magister Jacobus Sartor qdm Vitalis de Romans
Utini habitans per gratiam Jesu Christi sanus mente et sensu volens Dudem
intestatus suarum rerum et bonorum omnium dispositionem per presens
nuncupativum testamentum sine scriptis in hunc modum facere procuravit.
In primis quidem animam suam humiliter commendavit Omnipotenti Deo eiusque
Genetrici, et toti celesti curie. Corpori vero suo sepulturam elegit in Simiterio
Ecclesie S. Petri Mis fratrum predicatorum eiusdem Ordinis. Ecclesie Fra-
tribus et Conventui legavit pro anniversario suo fiendo per eos Mar-
cham mediam denariorum de livello quem sibi solvit Venetus qdm Vaspot-
ti de Gradischa super domo sua sitam in Burgo Utini de Poscholle iux-
ta heredes qdm Andree Sestini. Item legavit et ordinavit pro Marcha
una denariorum de livello, quam solvere sibi tenetur Marinus Sartor
dictus Johannes Velgnan de Utino super domo sue habitationis, et Marce due
denariorum de livello quas sibi vendidit Johannes Zouzanus Unam
super domo sita iuxta hospitium, et aliam super certis hortis et terre-
toriis seu terrenis sitis in villa Utini Civitatis, pro quo exigantur per
heredes suos et Johannem predictum annuatim, et dentur dictis fratribus
et Conventui S. Petri Mis ad hoc ut omni die imperpetuum celebrari
facere teneantur missam unam pro anima ipsius testatoris super Al-
tari suo quod construi et edificatum fuit super ipsius Ecclesie S.
Petri Mis ~~alta~~ cum hoc quod si negligentes essent ad predicte exigendas, quod
Camerarii qui pro tempore fuerint fraternitatis S. Jacobi de Utino supras-
criptas Marchas exigere debeant itemque habendo, qui dictas Marchas exegerit
pro suo labore Denarios Viginti. In omnibus autem aliis suis bonis mo-

bilibus

bilibus et imobilibus presentibus et futuris sibi heredem [illegible] filium dicti Johanis, ac Mattheum D.[ni] Petri de Romanis eius fratris dividendo dictam here[ditatem] pro [medietate] inter eos hoc modo videlicet medietatem dicti Johanis eius fratri, [et] Matteo, et etiam medietatem dicte [illegible] cum hoc quod [illegible] eius medietatem heredes [illegible] et [illegible] pro eorum animabus prout melius videbitur expedire. Executores autem presentis testamenti [illegible] [illegible] esse et [illegible] rogavit Johanem Quartesunum fratrem et Nepotes Et hanc suam ultimam voluntatem asseruit esse velle quam voluit [illegible] Testamenti quod si eo iure [illegible] non [illegible] saltem iure codicillorum vel [illegible] quocumque alio iure ultime voluntatis que melius valere potest. Actum Utini in domo habitationis superdicti Testatoris

[illegible] Et ego Jacobus [illegible] [illegible] Magistri [illegible] de Utino Im: periali auctoritate Notarius publicus ex commissione mihi facta per [illegible] bone memorie D. [illegible] Restitutum [illegible] prout in [illegible] [illegible] Roglanussij Notarij de Romanis, qui tunc [illegible] morabatur [illegible] fideliter scripsi nil addendo vel minuendo quod sensum mutet vel intellectum, et ad [illegible] [illegible] [illegible]

bilibus et imobilibus presentibus et futuris sibi heredes universales instituit et esse voluit Dominam Mattiam Uxorem suam et Johanem eius fratrem ac Nepotem filium dicti Johanis, ac Mattheum D.[ni] Petri de Romanis eius fratris dividendo dictam dictam hereditatem pro medietatem inter eos hoc modo videlicet medietatem dictis Johanis eius fratri [et] Nepoti, et Mattheo, et etiam medietatem dicte Domine, cum hoc quod [illegible] ipsa Domina eius medietatem [illegible] [illegible] et di[illegible] [illegible] pro eorum animabus prout melius videbitur expedire. Executores autem presentis testamenti voluit esse et rogavit Johanem Quartesunum fratrem, et Nepotes. Et hanc suam ultimam voluntatem asseruit esse velle quam:

quam valere voluit iure testamenti, quod si eo iure valere non     valeat saltem iure codicillorum vel quocunque alio iure ultime voluntatis quo me:
:lius valere potest et tenere. Actum Utini in domo habitationis supradicti testatoris.

Et ego Laurus Filius olim Magistri     de Utino Imperiali auctori:
tate Notarius publicus ex commissione mihi facta per olim bone memorie D. Ludovicum Patriarcham ~~Aquileiensem~~ Aquilegensem sicut in abreviaturis olim Romanuti Notarii de Romans qui Utini morabatur     ita scriptum reperi nil addens vel minuens quod sensum mutet, vel variet intellectum et ad perpetuam memoriam reduxi.

Copia ex Tomo I. Instrumentorum Provinc. S. Petri Mart. de Utino pag. 22

1360. 17. ~~Marzo~~ 9bre

# ISTROMENTO

col quale i Nob. Sig.ri Savorgnani lasciano e danno al Convento trè Masi posti in Latisana con obligo di Messe & con diversi patti e Conventioni &c.

LATISANA N.o IV

In Xpi noie Amen. Anno a Nativitate eiusdem 1360 Ind. XIII die [illegible]
mensis [illegible] Aquilegenses [illegible] in [illegible] Ord. [illegible] Petri [illegible]
Indicatione [illegible]
de Bardis de Florentia [illegible] filio [illegible] Ottoni de Vtino, Henrico filio
q. Leonardi de Ravena [illegible] habitat et Artico filio Francisci [illegible]
Placentia [illegible] habitat [illegible] et alijs pluribus ad infrascripta vocatis et rogatis.
[illegible] q. olim Nobilem et Potentem Militem Domini Hectorem de Savorgnano fuisse
legatum viginti Marcharum denariorum Aquileiensium monetae in suo ultimo testamento
pro anima sua, Ordini, et Conventui Fratrum Predicatorum [illegible] Petri Martyris
[illegible] celebrando die sui obitus una Missa [illegible]
[illegible] per ipsos Fratres in uno parte: nec [illegible] q. olim Domina Francisca
relicta q. Domini [illegible] de Savorgnano [illegible] matrem Domini
Hectoris [illegible] Conventui et Ordini pro anima sua, et [illegible] suo anno
[illegible] die sui obitus una Missa [illegible] orationibus,
et alijs helemosinis Quadraginta Marcharum denariorum [illegible] monetae,
et una Marcha denariorum [illegible]
et [illegible] quandam domum [illegible] Francisci [illegible] in
qua quidem domus [illegible] sunt [illegible]
civis Utini et iuxta [illegible] de Utino, iuxta [illegible]
Domini [illegible] Prior dicti Ord. et Con. [illegible]
voluntate [illegible] contentu [illegible]
Ord. [illegible] in [illegible] mon [illegible]
[illegible] quidem [illegible]
[illegible] Prior [illegible] Francischynus de S.
, 10 [illegible] Lector [illegible] Fr. Jo. Baptista Paduanus, Fr. Jacobus de Spilim-
bergo Fr. Iacobus de Portunaono [illegible]
[illegible]
[illegible] collegium [illegible]
et in [illegible] coram [illegible] et me Not. infrascripto. Nob. Vir
Dominus Fridericus natus q. Domini [illegible] de Savorgnano
habitans [illegible]
[illegible] heredum [illegible] Francisci,
q. [illegible]
viginti Marchis denariorum [illegible] et [illegible]

[illegible] quadraginta Marchis denar[iorum] et una Marcha denariorum de livello ppetuo,
[illegible] legatis [illegible] [illegible] matre sua dictis Ordini et Conv[en]
[illegible] [illegible] [illegible] dedit et concessit in soluti[one] et satisfactionem pro
[illegible] dictis legatis [illegible] ut supra declaratum est eidem Fratri [illegible] Prior
[illegible] [illegible] et [illegible] necnon tamquam Sindico Procuratori et [illegible]
[illegible] [illegible] Monast[erii] [illegible] Civitatis [illegible], [illegible] et [illegible]
[illegible] Sancta [illegible] [illegible] infrascripta Bona.
[illegible] [illegible] quidem [illegible] unum [illegible] seu domum situm in [illegible] de
Ronchis [illegible] [illegible] [illegible] [illegible] dicta Villa [illegible]
solvuntur annuatim de [illegible] ad usum comune [illegible] [illegible] Frumenti; [illegible]
[illegible] [illegible] [illegible] [illegible] Milei et [illegible] [illegible] Surge.
[illegible] Vini terrani [illegible] [illegible]
[illegible] unum aliud [illegible] [illegible] seu domum situm in d[ict]a Villa de Ronchis rectum
[illegible] [illegible] de dicta Villa, pro quo solvuntur annuatim de [illegible]
ad usum coe unum [illegible] Frum[enti], unum [illegible] Milei unum [illegible]
Surge, duo [illegible] Vini terrani, una [illegible] [illegible], et duo Gall[ine]
cum [illegible]
[illegible] unum aliud [illegible] [illegible] seu domum situm in d[ict]a Villa de Ronchis
rectum, et [illegible] [illegible] de [illegible] d[ict]e Ville, pro quo solvunti
annuatim [illegible] [illegible] ad usum coe unum [illegible] Frum[enti] unum
[illegible] [illegible] unum [illegible] Milei unum [illegible] Surgi [illegible] [illegible] Vini
terrani et due [illegible] [illegible] [illegible] hoc specialiter pro dictis legatis
factis [illegible] [illegible] Dnos [illegible] et Franciscu[m].
[illegible] dedit, et concessit idem Dns [illegible] [illegible] Vivino Priori,
Sindico procuratori, e [illegible], ut supra [illegible] est, pro anima [illegible]
[illegible] Dnae Magdalene [illegible] [illegible] pro [illegible] suo annuatim [illegible]
[illegible] [illegible] [illegible] die sui obitus cum [illegible] [illegible] [illegible]
[illegible] [illegible] [illegible] [illegible] Frum[enti] de infrascripto suo [illegible] et bono
[illegible] [illegible] [illegible] [illegible] [illegible] inter pauperes [illegible]. Unum [illegible] [illegible] seu domum
situm in Conuttio rectum [illegible] Nicolaum [illegible] de dicto [illegible], [illegible]
quo annuatim solvuntur de [illegible] ad usum coe tria [illegible] Frum[enti],
tria [illegible] Milei quatuor [illegible] [illegible], tres [illegible] Vini terrani,
[illegible] denarii [illegible] Monete, et [illegible] [illegible] [illegible] [illegible]
[illegible] [illegible] [illegible] [illegible] et [illegible] [illegible] [illegible] [illegible],
[illegible] supradicta bona omnia [illegible] [illegible], Baiarij [illegible]
[illegible] [illegible] [illegible] [illegible] [illegible], Pratis, [illegible], [illegible]
[illegible] [illegible] aquarum [illegible] [illegible] [illegible] [illegible] [illegible]

omnib. et singulis [illegible] et ptinentiis spectantib. et ptinenti ad supd.a Bona omnia data, et concessa, ut supra [illegible] cum omni iure, et actione, usu, seu requisitione servitute Domi nio, onere, et ronore, comodo, atq. utilitate dictis [illegible] Bonis datis et concessis modo quomodocumq. spectantibus et ptinentibus tam de iure q. de facto. Ad habendum tenendum possidendum, gaudendum, usufructuandum et omnem utilitatem dictor. Ord.is et Conventus usq. ad terminum infrascriptum faciendum absq. contrad.ne, vel repetitione p.dicti Dom. Friderici, heredumq. suor. aut aliorum pro eorum. Hijs siquidem pactis habitis et stipulat.a firmatis solemni inter dictas partes noibus ut s.a. Quod si dictus Dom.s Fridericus, vel sui heredes emerint in alio loco sufficienti alia bona stabilia, prout sunt d.a bona data et concessa, ut supius d.r est, hinc ad quinq. annos proxime futuros, et completos usq. ad valorem, summam, et quantitatem quadraginta Uncior. denarior. Auri monete in una parte. et viginti quinq. Uncias Dena. [illegible] monete in alia parte, [illegible], bonis datis et concessis ut supius d.r est. P.dictus Dom.s [illegible] Prior, sindicus, Procurator, et Economus ut sup. noie, seu alius qui pro tempore fuerit eiusdem Ord.is, et Conventus teneat et debeat Cartam, et Instrumentum redation.s et reconcessionis eidem Dom.o Friderico, suisq. heredib. de d.is bonis et Uncias [illegible] atq. concessis facere in omni [illegible] suis [illegible]. Aliter elapso d.o termino quinq. annor. p.d.us Dom.s Fridericus suiq. heredes sint exclusi à petitione sua de ipsis bonis [illegible] omni iure suo [illegible] datis atq. concessis; habendo tamen [illegible] d.m Conventu et Ord.i d.i S.ti Petri Martyris de [illegible] usufructuum dictor. bonor. et Uncior. concessor. et [illegible] ex causa p.missa, et d.e Dom.e Moniales Ccllae S.tae Mariae Civitatis p.dicte [illegible] antea [illegible] Bonor. dator. et concessor. p.dicto Ordini, et Conventui dicti S. Petri Martyris [illegible].

Cum hoc cond.ne et pacto habitis, et firmatis inter ipsas partes stipulat.e solemni; Quod d.ta bona data et concessa ipsi Dom.o Viniro ut sup. stipulanti, et recipienti p.dicta causa et occasione, ullo tempore p aliquem Priorem, et Fr.es d.ti Conv.tus, et Ord.is S.ti Petri Martyris, qui nunc sunt, seu qui pro tempore fuerint aliquo modo ratione, causa, necessitate et causa alia quacumq. n. possint nec valeant supradicta bona, vendere, obligare, alienare in solutum dare, permutare vel alio quovismodo distribuere dictis bonis datis et concessis. remanentib. eidem Conventui et Ordini S.ti Petri Martyris perpetuato pro p.dictis pecuniarum quantitatib. legatis, ut superius d.tm est.

Ex alio pacto habito inter ipsas partes, atq. firmato, quod idem Dom.s Prior d.ti Ord.is et Conventus et Fr.es qui nunc sunt, seu qui pro tempore fuerint teneantur, et debeant annuatim facere, et fieri facere Anniversaria p.dictor. Domino Hectoris Petri Francisci et Magdalenae, die eor. obitus honorabilit.r cum Missis, et Vigilijs et orationib. divinis necnon pro quolibet Anniverso p.dictor. q.m Domini Hectoris, Petri, Francisci, Magdalenaeq. praedicti Dom.i Prior et Fr.es d.ti Ord.is, et Conventus, qui nunc sunt, seu qui pro tempore fuerint teneantur, et debeant convocare et convocari facere prefatum Dom.um Fredericum, eiusq. heredes, et alios attinentes com.i qui nunc sunt seu qui pro tempore fuerint ut ipsi intersint p.dictis Missis atq. Vigilijs qualibet hora, pro quolibet Anniversario ipsius q.m Dom.i Hectori Petri, Francisci, et Magdalenae p eosd.m Fr.es et Conventum d.ti Ord.es omni anno die eor. obitus fiendo solemniter cum Missis et Vigilijs ac Orationib. divinis, prout sit honor dictis Fratrib. et Conventui, ac remedio Animar. praedictor. q.m D.nor Hectoris, Petri, Francisci, et Magdalenae defunctor.

Renunciantes p.dicti Dom.i Vinirius Prior, sindicus, et economus ut sup. nom.e, et omnes Fr.es supradicti nomati dicti Ord.is S.ti Petri Martyris, et item Dom.s Fridericus p.dictor. dationis, et in solutum concessionis, nec n. promissionum, pactor. p ipsas partes sic sibi dictor. concessor. et factor. p modum ut supra ex causis, et Legatis

superius

superius declaratis tempore praesentis contractus, omni, alio benefitio
Legum et Iuris auxilio eisdem competentibus vel competituris tam
Canonicis quam Civilibus. Quas quidem dationes concessiones, renun-
ciationes, ~~pactum et~~ promissiones et omnia et singula in hoc praesenti
contractu contenta praedicti Domini Fratres Illustrissimus Prior Sindicus et eco-
nomus et dicti Fratres dicti Ordinis ~~et et eundem Domini Frederici bona~~
~~mobilia et immobilia tam praesentia quam futura~~ eisdem in simul per
se eorumque successores, nec non idem Dominus Fredericus per se, suosque he-
redes. Ad haec obligantes sibi invicem omnia bona dicti Conventus
et Ordinis, et eiusdem Domini Frederici bona mobilia, et immobilia tam
praesentia, quam futura, ad refectionem damnorum omnium, et expensarum
litis, et extra, ac interesse, promiserunt sibi invicem se
perpetuo haben et tenere firma, rata et grata et plenius
in omnibus et singulis supradictis, attendere et observare et non
contrafacere dicere, vel venire [illegible] vel alium seu alios,
ratione aliqua, dolo, ingenio, seu causa de iure, vel de facto.
sed ipsos Martos, et bona datos et concessos ipsi Ordini, et
Conventui per eundem Dominum Fredericum ex causa praemissa superius
latius declarata. Item Dominus Fredericus per se, suosque heredes
ad haec obligans omnia sua bona mobilia, et immobilia praesentia
et futura, ad refectionem damnorum omnium, et expensarum litis et
extra, ac interesse, promisit, et stetit eidem Domino Fratri
Illustrissimo Priori, Sindico, et Oeconomo et dictis Fratribus dicti Ordinis
S. Petri Martyris stipulantibus, et recipientibus nomine, et vice dicti
Monasterii [illegible] S.tae Mariae Civitatis [illegible] et Domini[illegible]
[illegible], et successorum eorundem dicti [illegible] ab omni homine, persona
Collegio, et universitate legitime deffendere, auctorizare
desbrigare, et in solidum tam in proprietate, quam in possessio-
ne legitime in suum manutenere sub refectione duplici valo-
ris dictorum Martorum, et bonorum datorum, et concessorum, majore
antedictorum Legatorum, factorum, ac [illegible] praemissa, ut pro
tempore [illegible] plus valuerint, seu meliorati fuerint minus vero

solidis Vlini comons stipulat.a Pmissa in singulis capitulis huius contractus stipulata, et promissa. Qua soluta, uel non, Presens contractus et oia et singula contenta in eo, ppetuo obtineant plenum robur et planissimam firmitatem in oibus, et p oia. Interim datus fuit Nuncius tenute de dictis Martis et bonis datis, et concessis p ipsum Bonum Fredericum ipso dono Fri Blaino Priori, Sindico et Yconomo dicti Ordinis et conuen. S.ti Petri Martyris stipulanti et recipienti noie et uice d. Donarum Monialium dictarum (?) S.te Mariae pdicte Ciuitatis Urbini, Herricus Testis superius noiatus qui eadem dictis noibus ponet, et inducent in tenutam et corporalem possessionem de dictis terris et Bonis datis, et concessis, ut superius declaratum est.

Et ego Bienuenutus q. Magistri Bonauenturae Physici de Urbino Impi. Auct. Not.s publ.s pdictis oibus, et singulis interfui, et rogatus scripsi signo meo assueto apposito

Ex consimili autentico existente in Secretario Ven. Conventus Sancti Petri Martiris huius Ciuitatis Urbini meliora manu extracta ... Auct.e Sup.ris ... Urbini ... Collegii Urbini Not.s mat.a et ... in fidem subscripsi ... 6

...
notarius ...

lis
d,
netio
oig,
wis
[illegible]
tri
onas
tris
one-
m
la:

de.
m:

Conf
luna
[illegible]
[illegible]
l

1373. 3. A~~gosto~~ prile

# ISTROMENTO

con cui il Ven. Frà Franco di Artegna ottiene il pavesso di un Maso situato nelle pertinenze di Martignacco &c.

Martignacco N.° V.

.1.7.

1373 = 3 . Aoriho.

. nartigrecos.

Ioanna bord de Martigues rexptura p fiz frati
[illegible]

1370 . 25 . Marzo

# ISTROMENTO

di Permuta tra il Convento, e l'Eccellente Sig.r Elia Gubertini

CICCONICO N.o VI.

N.° 1.

1376 = 25 = Marzo.

Ciconins. et Chions

C[illegible]rra permutationi[illegible] [illegible] de Ch[illegible]
cũ Dnõ Helia d[illegible] [illegible] 1376

h Platenzi

II

# 1376. 29. Giugno

# ISTROMENTO

di Donazione fatta al Convento dalla Sig.ra Simona Janisi di quattro Marche di Aquileja da corrispondersi annualmente dalla sud.tta e da suoi Eredi con obbligo al Conv.to di due Messe per settimana all'Altare dé SS. Apostoli Simone e Giuda da essa Donatrice costrutto &c.

Udine

N.° VII.

Copia

i

In xpti nomine amen. Anno a Nativitate ejusdem Dni 1370. ind.e
1a. die penultima mensis Janij. Actum Utini in [illegible]
[illegible] in [illegible] domus [illegible] [illegible] [illegible]
[illegible] [illegible] presentibus providis viris [illegible]
[illegible] Utini [illegible] [illegible] [illegible] [illegible]
Carpentario habit. Utini [illegible] [illegible] de [illegible]
[illegible] Carpentario habit. Utini [illegible] [illegible] [illegible]
[illegible] [illegible] [illegible] Utini [illegible]
[illegible] [illegible] [illegible] [illegible] [illegible]
[illegible] Mag.ri [illegible] Fabri de Utino [illegible]
habit. Utini [illegible] de [illegible] [illegible] et alijs pluribus
[illegible] ad [illegible] vocatis specialiter et rogatis. [illegible]
[illegible] [illegible] vel.[illegible] [illegible] Petri [illegible] de Utino
[illegible] Utini, et [illegible] [illegible] [illegible] [illegible]
[illegible] [illegible], considerans [illegible] [illegible]
impensa, et quae in futurum [illegible] habere a [illegible]
et [illegible] [illegible] S. Petri Mar. de Utino, volens esse [illegible]
[illegible] [illegible] [illegible] [illegible] quod ingratitudinis
[illegible] [illegible] [illegible] et [illegible] [illegible] [illegible]
non [illegible] [illegible] [illegible] [illegible] [illegible]
[illegible] [illegible] [illegible] [illegible] [illegible] [illegible]
[illegible] [illegible] [illegible], simpliciter, et irrevocabiliter donationis
[illegible], titulo, et nomine, quae dicitur inter vivos quae
nulla ingratitudinis causa, sive [illegible] valeat re
vocari, [illegible] dedit, et donavit provido [illegible]
[illegible] [illegible] de Utino, tamquam Procuratori [illegible]
[illegible] S. Petri [illegible] Ord. FF. Pred. de Utino
et vice, et nomine ipsius Ord. et Conventus, [illegible]
[illegible] [illegible] [illegible] [illegible] Aquilegiensis monetae
quatuor annuatim dandos, et persolvendos [illegible]
Simonem [illegible], et ejus heredes in [illegible]
[illegible] [illegible], [illegible] quod F.F. d. Ord. et Conventus
ad minus bis in Hebdomoda perpetualiter teneantur
et debeant celebrare et celebrari facere Missas super
[illegible] [illegible] Altare [illegible] [illegible] constructo in honorem
BB. S.S. Simonis, et Jude et in casu, in quo super
d. Altare [illegible] duas Missas in Hebdomoda ad minus
non

[illegible]
[illegible]
[illegible]
[illegible]
[illegible] minus bis in [illegible]
[illegible] omnipotentis Dei [illegible]
[illegible] omnis et [illegible]
[illegible]
[illegible]
[illegible]
[illegible] in [illegible]
[illegible]
[illegible]
[illegible]
[illegible]
[illegible]
[illegible]
[illegible]
sa extitit, quod d. F. F. et [illegible] se in [illegible]
[illegible] debere [illegible]
tis alicu[illegible]
[illegible] et quod [illegible] de [illegible]
et facere possint eorum omnimodam [illegible]
[illegible]
[illegible]
[illegible]
[illegible] Milea unum congia vini
[illegible] spalula una [illegible] cum [illegible] duo et denarii
[illegible] da Prato [illegible] unum [illegible]
[illegible] pertinentijs situm in Reana vectum
[illegible] Villa pro quo annuatim de [illegible]
vini terrani [illegible] ad [illegible] mensuram [illegible]
[illegible] in d.a Villa de Reana [illegible] tenerum
Peverotti de d.a Villa pro quo annuatim de [illegible]
ad

et unum Levez solvunt Sta Frumenti via ad vetam mensuram et pullum Pallinaceum eandem Sta Siliginis unum de Cuvello ad Mensuram Utini et denarios Aquilegienses quos annuatim Dna Donatrici solvunt q. Leonardum [illegible] tenens [illegible] sub ipsis pro ipsis soitis, abitat de muro, tegulis, sive cupis cohopertis, cum terrenis postposito, sito Utini in Burgo [illegible] in porta S. Quirini, quorum hij sunt conf. [illegible]

Sta Frumenti unum de Cuvello ad vetam mensuram Gallina una cum [illegible] quos solvunt annuatim q. Stephanum Marsagnum [illegible] Nicolai Marsagni [illegible] de Utino super uno Campo in [illegible] qui fuit olim [illegible] Cardinis q. Magri. [illegible] Sancti de Utino sito in [illegible] in [illegible] cujus Campi hij sunt conf. [illegible]

. . ad habendum tenendum [illegible] vendendum et alienandum cum omnibus et singulis, que habent super se, [illegible] per rationem [illegible] integrum [illegible] et actione [illegible] constituens dicta Dna Simona Donatrix [illegible] quatuor marcas denariorum, et [illegible] fuerint, ut profiteri ipsis [illegible] nomine [illegible] Procuratorio nomine [illegible] [illegible] omnem, quam [illegible] et [illegible] Simona Donatrix [illegible] [illegible] promittens [illegible] Donatrix, [illegible] iurans corporaliter ad Sancta Evangelia tactis Scripturis, per se, et ejus heredes, et cum obligatione omnium suorum bonorum

praesentium

presentium et futurorum dominorum omnium et expensis litis, et extra se obligando stipulatione solemni p. d. R.mo Sig.r et P.ro uratore ut supra et ejus nomine stipulanti et recipienti de d.is quatuor Marchis denariorum donatis vel aliqua earum parte ac de d.is Bonis, in casu, in quo non psolverent ut dictum est lite vel [illegible] aliquid non facere vel [illegible] volente facere, consentire sed omnia, et singula [illegible], ita ut infrascripta [illegible] firma, rata et grata habere tenere, et [illegible] observare, modo predictas quatuor Marchas denariorum donatas ut praefertur in mora cum omnibus, ut dictum est supra legitime defendere, manutenere et [illegible] disbrigare et non contrafacere dicere, vel venire per se, vel per alium sive alios, ratione aliqua d[illegible], ingenio, fraude sive causa sub pena dupli valoris d.te rei donatae ut pro tempore [illegible] valuerit qua soluta vel non praesens instru.m obtineat plenum robur et cum omni melioni.

Et ego Lo[illegible] q. Augustini [illegible] [illegible] publicus [illegible] Not.s ex Comissione mihi facta [illegible] [illegible] [illegible] [illegible] regulata p[illegible]enses et ceteros [illegible] et Comunitates sibi unitos et honoren [illegible] [illegible] [illegible] conservationes prout in notis olim [illegible] Not.s de [illegible] [illegible] fideliter scripsi et pub.[illegible] nil addens vel minuens quod mutet substantiam contra [illegible]

[illegible] [illegible] [illegible] mariante [illegible] [illegible] cavato et[illegible] come [illegible] [illegible] [illegible] [illegible] [illegible] [illegible] [illegible] [illegible] [illegible] [illegible] [illegible] [illegible] [illegible] [illegible] [illegible] [illegible] [illegible] [illegible] [illegible] [illegible] [illegible] [illegible] [illegible] [illegible] il dovuto incontro [illegible] [illegible]

in fede mi sono sottoscritto.
Marino Spavano Nod.o Pub.co [illegible]
Udine 14 Maggio 1786

Copia

In Xpti noie amen. Anno a Nate ejusdem Dni 1376 ind. 14 die penultima mensis Janij. Actum Utini in Mercato veteri in vota domus habitationis infrascripte Dne Simone Donatricis presentis provido viro q. Jacobino ... Utini q. ... de ... Magro Nicolao Carpentario ... Utini q. Michaelis de ..., Magro Jacobo Carpentario habit. Utini q. Nicolussij de ... Austria, Domco Manarguono habit. Utini q. Petri de Rizzolo Joanne Fabro q. Philippi Fornatore Utini Nicolusio Serravalle q. Magistri ... Fabri de Utino et Philippo habit. Utini q. Joannis ... Teutb. et alijs pluribus ad infrascripta vocatis specialiter et rogatis, Honesta Dna Simona relicta olim ... Petri Janieri de Utino habit. Utini, et filia q. ... Covadini de Monte Regali habit. ..., considerans grata servitia sibi, et suis impensa, atque sperat habere in futurum, et ... Ecclesie Sti Petri Martyris de Utino, nolens esse receptor Beneficiorum ingrata, cognoscens quod ingratitudo est magnum vitium et Mater omnium vitiorum, ideirco non per circumventionem aliquam deliramenti, fraudem vel errorem, sed de sua certa scientia, sponte et non coacta, pure mere libere, irrevocabiliter et irrevocabiliter donationis causa titulo et nomine, que dicitur inter vivos que nulla ingratitudinis causa, sive offensa valeat revocari, dedit, et donavit provido Francisco ... q. Andree Mintie de Utino, tamquam Procuratori, et Sindico Conlus Ecclesie S. Petri

Mauri Ord.s DD Preꝺ.r de Utino, et vice, et nomine ipsius Ord.s et Cortus, recipiendi, et stipulanti, Marchas denariorum Aquileg monete quattuor ascuabt debende, et persolvende per D.nam Simonam Donatricem et ejus heredes in Festo Nativitatis Dni, cum hoc quod DD a.l Ordinis, et Contus ad minus bis in Hebdomada ppetualiter teneant et debeant celebrare et celebrari facere missas super uno ejus Altare, pram construito in honore B.B. S.S. Simonis et Jude et in casu in quo super d.o Altare d. duas missas in Hebdomada ad minus non celebraverint propter absentiam DD vel propter aliquod aliud impedimentum d.i DD tamen teneant, et debent ac sine astricti p pactum d.ti DD. et Contus in aliis Altaribus dicte Ecclesie S. Petri Mar.s celebrare et celebrari facere ad minus bis in Hebdomada duas missas ad honorem Omnipotentis Dei, ejusque Genetricis Vi.s M.e id predictorum S.S. Simonis et Jude in remissionem peccatorum dicte Dne Simone Donatricis et Joanis ejus filii ac omnium aliorum ejus parentum et affinium et in casu in quo d.ta Dona Simona Donatrix vel ejus heredes aut cui jus cum in bonis suis dederit predictas quattuor Marcas denariorum Aquileg d.is DD et Contui non solverint, ut prefert, obbligavit et specialiter dessignavit d.o Fr. d.o Procuratore, et Sind.o d.ti Contus et Ord.s et Predi.m Contui recipienti et stipulanti pro omnibus attendendis, et observandis Bona

infrascripta cum omnibus eorum juribus et pertinentibus de quibus in-
frascriptus Bonus ex nunc d.a Dna Simona contenta et confessa ex-
titit quod d.i DD, et Contus se impediant et impedire valeant eorum
propria auctoritate et sine Nuntio alicuju Domini, tam in propri-
tate, quam in possessione, et quod de infrascriptis Bonis faciant, et
facere possint eorum omnimodam voluntatem, Bona autem sunt
infrascripta In primis bonum unum situm in Moruzio in loco,
qui dicitur Collomodol rectum p Jacobum de d.a Villa, pro quo
Bono anualtim solvunt St.a frum.ti tria s.a millei unum Con-
gia Vini quinque Spatula una Galline cum Ovis due et dena-
rios Aquilee sexaginta de Prato. It. Bonum unum cum om-
nibus suis Juribus, et pertinentiis situm in Reana rectum
ad usum Curie solvunt St.a siliginis duo, et Congia Vini ter-
rani duo ad rectam mensuram. It. Bonum unum in d.a Villa
de Reana rectum per tenerum Pevevotti de d.a Villa, pro quo
annualtim de redditu ad usum Curie solvunt St.a frumenti tria
ad rectam mensuram et pullum Gallinaceum unum. It. St.a si-
liginis unum de livello ad mensuram Utini et denarios Aqui-
lee x, que annualtim d.e Donatrici persolvunt p Leonardum
Deslovem tenorem olim Joannis Preconis sui Domibus ejus
solite abitationis de muro tegulis sive cupis cohopertis, cum ter-
ritorio retroposito, sito Utini in Burgo superiori in porta S.t

querini sii sunt Conf.s juxta heredes q. Petri Palmarii juxta - - - - J.

St.o frumenti unum de livello ad veterem mensuram Gallina u-
na cum Ovisque solvunt annuatim p. Stefanum Marango
nem Generem Nicolai Marangone d.i Comita de Utino su
per uno campo in Pasternato qui fuit olim Comelis Cerdonis q.
Magri Martini Sauti de Utino sito in tabella Utini inferio
ri in porta Boni cujus campi sii sunt Conf.s juxta - - -
- - - - ad habendum tenendum cum omnibus et singulis que
habent supra se super vatam seu intra in integrum omniq.
ver et actione, wii seu requisit.na Constituens sibi d.a Si-
mona Bonalvix d. quattuor marcas denariorum et Bona
in casu quo non proluta fuerint sel preferri se ipsius
fratici nomine quo supra Procuratorio nomine possidere
donec de ipsis tenutam et corporalem acceperit possessionem
quam accipere et in se auctoritate propria retinendi
d.a Dna Simona Bonalvix eidem franc.co nomine quo
supra licentiam omnimodam contulit atque dedit promit
tens d.a Dna Simona Bonalvix ac jurans corporaliter
ad sacra Evangelia tactis Scripturis per se et ejus he-
des et cum obligatione omnium suorum bonorum pre
sentium et futurorum damnorum omnium et expensis litis

et extra, se obligando stipulaz.ne solemni p d.o Fran.o Sin.o et Procu
ratore ut supra et ejus nomine stipulanti et recipienti de dictis
qualtuor Marchis denariorum donatis vel aliqua eorum parte,
ac de d.s Bonis, in casu in quo non persolverent, ut dictum est
lite, vel questione aliqua non facere, vel movere non volen
te facere consentire sed omnia et singula supra scripta ut in
frascripta perpetuo firma, rata et grata habere tenere et
plenum observare ino predictas qualtuor Marchas denario
rum donatas ut p.dictum in more cum omnibus ut dictum est
supra Col.te, deffendere, manutenere, et in solidum disbrigare
et non contravenire facere vel venire p se vel p alium sive
alios ratione aliqua, dolo ingenio, fraude sive causa, subse
na dupli valoris d.r vel donatis ut pro tempore plus value
rit qua soluta vel non, presens ins.om obtineat plenum robur
et cum omni meliori &

Et ego Dominus q. Augustini de Utino pub.s Imp. A. Nr ex
comissione mihi facta per Eques d. ...
... deputata per Utinenses, et ceteros Nobb. et Comuni
tates sibi unitos ad honorem S.e Ecclesie Aquil.e et pub.s
conservationes prout in notis olim providi Not.o de Uti
no inveni pro fideliter scripsi et pub.ni adens vel more

ens, quod mutet substantiam contractus &

Il premesso Instrumento è stato mediante altra fedel mano estratto come stà e giace da un Libro in foglio reale coperto di pele esistente nell' Archivio del Ven.do Convento di S. Pietro M.artire di questa Città scritto al di fuori Liber Instr.m et Locat.m 1440 / 69 e fatto il dovuto incontro ci ho ritrovato uniforme

In fede mi sono sottoscritto Marino Sporeno Nod.o Matric.o di questo Collegio

Udine 24 Maggio 1786.

1380. 1. Febraro

# ISTROMENTO

con cui Zannino q.m Daniele di Collugna vende a D.a Margarita un annuo Livello di Form.to St.o uno &c.

Martignacco N.o VIII.

N.° 2.

1389 [illegible]

Marignacco.

1392. 12. Gennaro

# ISTROMENTO

con cui il Nob. Sig.r Nicolussio q.m Nob. [illegible] Federico Castellerio dona al Convento un Maso posto in Claviano con nota dè campi &c

Claviano N.° IX.

Testam.to
1592 · 12 Jan.i
1594 · 29 Aug.o
confirmat.



In Christi nomine Amen. Anno nativitatis eiusdem millesimo
quingentesimo nonagesimo secundo Indictione quinta,
decima die decimaquarta mensis Januarii. [illegible]
Urbi in Burgo superiori ostiensio in Camera;
[illegible] [illegible] habitationis [illegible]
[illegible] [illegible] [illegible] [illegible] Antonio
[illegible] Federico de [illegible] [illegible] [illegible]
[illegible] [illegible] [illegible] Federico [illegible]
de [illegible] [illegible] [illegible] [illegible] [illegible] [illegible]
[illegible] [illegible] [illegible] [illegible] [illegible] rogatis
et rogatis [illegible] [illegible] [illegible] [illegible] [illegible] [illegible]
[illegible] [illegible] [illegible] [illegible] habitans [illegible]
[illegible] [illegible] [illegible] [illegible] et [illegible] quo
semper [illegible] et [illegible] [illegible] [illegible]
[illegible] [illegible] ordinis Fratrum [illegible]
[illegible] [illegible] [illegible] et memoria [illegible]
[illegible] in salutem animae suae [illegible], et in [illegible]
[illegible] [illegible] animae suae [illegible]
[illegible] [illegible] [illegible] [illegible]
[illegible] [illegible] inter [illegible] et non [illegible] [illegible]
et que nunquam aliquo [illegible] [illegible] [illegible]
[illegible] [illegible] [illegible] [illegible]

mere iure et libere Construtioni ... semper
salvo ... omnibus modo via iure
et forma, quibus melius scivit et potuit ...
iure quam de consuetudine ... et donavit
Religioso ... d. Alten ... Fratri ...
Sindico d. Conventus ... uire ...
... d. Conventus unam mansam cum omnibus suis iuribus
et pertinentiis ... et ... in ...
et eius pertinentiis ...
... de eadem villa pro qua ...
de affictu annuo frumenti ...
... denarii argenti
quatuor ... cum ... et ...
omnibus et singulis ... habet seu
se ... in integrum omniq. alio iure
et actione ... seu requisitione ... Dominio
honore et honore ... ipsum predicto manso ...
... spectantibus et pertinentibus ...
... habendum ... dandum ... donandum
... dandus et pro animis
et ... et quicquid dicto conventui pro

ablitate.

utilitate d(icti) Conventus de cetero in perpetuo placuerit [illegible]
sine contradictione et molestia dicti donatoris suorumque
heredum seu alicuius alterius persone. Cum hac [illegible]
conditione quod habeat dictus Conventus qui pro tempore
fuerint [illegible] et debeant singulis diebus anni
celebrare seu celebrari facere unam missam super
altare sancte Marie eiusdem Ecclesie cum paramento
et suo calice [illegible] super deaurato [illegible] [illegible]
[illegible] ipsius [illegible] seu eius heredes [illegible]
nec non annuatim facere in die obitus sui anniver-
sarium suum cum omnibus [illegible] Conventus [illegible]
missis et vigiliis ut moris est [illegible]
donatio nomine [illegible] Conventus dictarum mansus [illegible]
[illegible] Item Conventus seu [illegible]
eiusdem Conventus teneatur [illegible]
[illegible] Conventum [illegible] cultivabitur
[illegible] propria [illegible] [illegible] et [illegible]
[illegible] Conventui ita [illegible]
[illegible] quoque [illegible] donator [illegible]
suorum [illegible]
presentia [illegible]

expensarum litis et extra ac interesse [illegible] fratri
francisco ut supra stipulanti et [illegible] [illegible]
donationem ac omnia et singula in presenti Instrumento
contenta perpetuis firma rata et grata habere
tenere et plenius [illegible] [illegible] [illegible]
vel venire per se vel [illegible] seu alios aliqua
ratione vel causa de iure ab omni homine collegio
[illegible] universitate Ecclesia et persona qualibet legitima
defendere et auctorizare disbrigare et in solidum manutenere
sub pena dupli valoris dicti mansi et [illegible]
plus valuerit minus quinque solidorum [illegible] [illegible]
in singulis capitulis huius contractus stipulata ~~[illegible]~~
~~[illegible]~~ promissa ac pena soluta vel non presens
Instrumentum et omnia in eo contenta obtineat plenam
roboris firmitatem [illegible] [illegible] [illegible] [illegible]
[illegible] [illegible] [illegible] non sic facti et de [illegible]
[illegible] [illegible] [illegible] [illegible] et omni alii [illegible]
et [illegible] [illegible] cum canonico quam civili et in [illegible]
dicte donationis [illegible] [illegible] dicti mansi [illegible]
[illegible] et assignavit eidem fratri francisco [illegible]
[illegible] mag. [illegible] [illegible] [illegible] [illegible]

qua dictus Patrem Franciscus vel alius vice et
nomine dicti Conventus in tenutam, et corporalem
possessionem dicti Mansi donati ponere et inducere.

Et ego Germanus q. Johannis ... de ...
Utino Pub. Imperiali auct. ... praedictis omnibus
et singulis interfui et rog. scribere fideliter scripsi.

Ommissis alijs Juribus
sive scripturis

Confinatio Bonorum in Camano ... anno 1554 ...

Un sedime posto in mezo la Villa di Camano, confina
a sol levado con il fosso di Camano ... mezo di
con il Cortivo ... Barrabut ... et a monte la
via publica et ... monti il Bruolo ...
qual sedime ... posesso ... Thomat ...
et ... in permutation ... del ...
sedime in via di ... ... ...
di qual ... Marco ... et ...
quali pagano ...

Un Campo in ... di ... ... ...
Domenego ... ... ... Pascutti
confina con il sedime de ... ... ...
Michel ... ... ...chis et fosso di Camano

Un Campo in [illegible] con tre piante havrà possesso [illegible]
quelli d Simonuto confinava con il [illegible]
[illegible] a mezzo d con li [illegible] a sol a monte
con la via Comunale et ai monti quelli d Simonut

Un Campo detto [illegible] con tre piante havrà possesso [illegible]
[illegible] a sol levado con il Campo della
[illegible] a mezzo d un Campo [illegible]
a sol a monte li [illegible] ai monti un Campo [illegible]
[illegible] et Zuan Giacomo [illegible] -

Un Campo in [illegible] con 3 piante havrà possesso
detto Michel di [illegible] confinava con detto Michel
[illegible] d Nicolò di [illegible] a sol
a monte la via [illegible] et ai monti d Michel -

Un Campo in [illegible] con 3 piante havrà possesso
detto Michel di [illegible] confinava con [illegible]
[illegible] a mezzo d con un Campo [illegible]
[illegible] a sol a monte [illegible]
et ai monti d Michel [illegible]

Un Campo in via di [illegible] con quattro piante havrà
[illegible] Simonuti confinava a sol levado con
[illegible] a mezzo di un Campo [illegible]
[illegible] a sol a monte [illegible]
et ai monti la via publica

Vn Campo in [illegible] con quatro piante
hora possesso [illegible] Simonuti confina a sol [illegible]
[illegible] in Campo [illegible] q. Andrea
Simeoto a sol a monte la [illegible] che va a
[illegible] et ai monti via d [illegible]

Vn Campo andando a S. Marco con 3 piante hora
possesso [illegible] di marco Chiavini confina
a sol [illegible] a mezo d [illegible]
semina, che va a S. Marco et [illegible] Campo [illegible]
Simonuti [illegible]

Vn Campo in [illegible] con tre piante hora [illegible]
[illegible] Michel confina a sol via con un Campo
[illegible] a mezo d [illegible] Michel [illegible]
a monte [illegible] et ai monti via [illegible]

Vn Campo in [illegible] con [illegible] piante hora [illegible]
Michel di [illegible] confina a sol [illegible]
[illegible] Marengo a mezo d [illegible] Gratiani
[illegible] a monte [illegible] via [illegible]
[illegible] Sambiliani

Vn Campo in [illegible] con 3 piante
hora possesso [illegible] confina con
[illegible] a mezo d [illegible]
a monte [illegible]

. Una melta in d° luogo con doi piante havrai pezzo

con li Simonuti confina con la strada publica

con una Consortiua e detti Simonuti;

Un Campo in [illegible]

[illegible]

Pelon confina con Zua° Jacomo [illegible] con

la via Consortiua [illegible] con michel minut[illegible]

et con Piero Francesco predetto;

. Un Campo in [illegible] Tasso di Comun con

piante [illegible] Gregorio [illegible] confina con

[illegible] con la via consortiua

[illegible] a monte con li Sig.ri [illegible] et ai monte

Tasso di Comun;

Un Campo [illegible] Stanza la longa luogo detto in

[illegible] con Zua° [illegible]

[illegible] confina

[illegible]

[illegible] a monte con

[illegible] publica

Un Campo [illegible] la longara [illegible] con

[illegible]

[illegible]

il Belusso patroni di esso Campo confina a sol
levado con la michina, et con Campo di m. di
Zuanne Bortul a mezo di con [illegible] con consortum
a sol a monte la via di [illegible] ai monti con
Campo di [illegible]

Un Campo in logo detto [illegible] con 3 piante possesso [illegible]
Domenigo Bortin confina a sol levado con li [illegible]
a mezo di con [illegible] Bortolomio [illegible]
la Semida ai monti la Sononudo [illegible]

Un Campo detto in spesso piantado possesso [illegible]
[illegible] Barzalutto confina a sol levado con
il fosso di [illegible] a mezo di con [illegible]
el michel di Nardo [illegible]

Una Braida di Campi [illegible] con quatro piante
in [illegible] andando in [illegible]
possesso [illegible]
[illegible] Bortolamio
[illegible]
[illegible] ai monti [illegible]

Un prado in logo detto [illegible]
che si permuta confina a sol levado [illegible]
Bidin [illegible] a mezo [illegible]

di Salmaso nell' monti di prad d. 4. i piante [illegible]

[illegible] et prado [illegible]

et si permutta con un altro in [illegible] [illegible]

[illegible] de Nardo

Un prado in logo detto [illegible] di [illegible] in c.a posseva

Pietro di Lunardo Calta d. Nadal del Nardo

et [illegible] Pietro Angoi [illegible] et si permutta con

[illegible] in [illegible] d. otto confina con un prado

[illegible]

[illegible] con li particule di [illegible] et ai monti

un [illegible]

Li quali beni et sopra confinati erano per [illegible]

[illegible] quattro fratelli uno detto [illegible]

uno Giacomo [illegible] uno marco [illegible]

et uno Bartolomio d.ti [illegible] et pagavano

fitto al Reuer.do Convento di S. Pietro Martire

[illegible] [illegible] et [illegible] n.o 10

come si diceva, ma che noi [illegible] [illegible]

per noi affermemo se non al [illegible]

[illegible]

Domego Bertini che [illegible] d'essi [illegible]
ut supra, ragano [illegible] a [illegible] (n conto

Premissa omnia, in his quinque paginis [illegible]
in [illegible] [illegible] [illegible] [illegible]
[illegible] Paolo [illegible]
[illegible] (4 usq ad 7, [illegible] 27
[illegible]
[illegible]
[illegible]
[illegible]

[illegible]
[illegible]

lo.
A. 1.

1392 · 12 · Gen.º

1584 · 25 · Aug.º

C[illegible]

# 1394. 15. Novembre

# ISTROMENTO

di Vendita di una Casa posta nel Borgo superiore venduta da Mr. Giuliano q.m Filippo Sartore di Blessano a Pietro q.m d'Odorico d.to Misso della Porta di Villalta con l'obbligo di perpetua annua corrisponsione di una quarta di Formento &c.

Udine N.° X.

[illegible] Anno a nativitate eiusdem dni nri yhu xi Mill[illegible]
nonagesimo [illegible] die quartodecimo [illegible] Actum
[illegible] burgo [illegible] solute heratoris mei [illegible]
[illegible] pet de [illegible] arnea. francisco
[illegible] nrici de trigionis [illegible] appam [illegible]
[illegible] francisco q martinum de [illegible] testibus aliis
[illegible]. Magr zulianus sartor q [illegible]
[illegible] pero et fozo duras [illegible]
[illegible] qd totum [illegible]
[illegible] A petro dal suelo [illegible] [illegible]
[illegible] Renuncians omni exceptioni [illegible] non habite [illegible]
solute dicti [illegible] [illegible]
[illegible] heredes. dictus magr Culianus [illegible] vendidit et
tradidit eidem pet° dal sueló [illegible] et Recipienti [illegible]
[illegible] dare voluerit quanda [illegible] sive [illegible] responsione
[illegible] quarte frumenti [illegible] ad mensuram [illegible]
festo [illegible] dni [illegible] dicti [illegible] magrm [illegible]
[illegible] eidem pet° dal s[illegible] [illegible]
dare voluerit sup quanda domo [illegible] Culiani [illegible]
[illegible] copta [illegible] et [illegible] pos [illegible]
[illegible] pellipariu de dicto [illegible] paulus de [illegible]
[illegible] et [illegible] una [illegible] quada [illegible] magri [illegible]
[illegible] p possidentes sup dicta domu [illegible]
[illegible] singulis spectantib[illegible] [illegible]
[illegible] vendere tam de [illegible] Cu [illegible]
[illegible] domu [illegible] de [illegible] si sibi [illegible] dicto domino non fuerat
[illegible] p solutu et satisfactu de dicto [illegible]
[illegible] observata [illegible] habendu [illegible] possidendu [illegible]
[illegible] sive [illegible] responsionem [illegible]
vendendum oblegandum [illegible] permutandum [illegible] judicandum
[illegible] quecumque dicto Emptori [illegible] aut [illegible] voluerit
[illegible] sine [illegible] dicti [illegible]
[illegible] venditor [illegible] ut [illegible]
[illegible] responsione [illegible]
corporalem [illegible] accipiendi et [illegible] auctoritate [illegible] eadem
heredibus aut [illegible] hoc [illegible]
[illegible] dedit [illegible] quos
se suos [illegible] heredes [illegible]
nobilium [illegible] et futurorum [illegible] dampnorum [illegible]
[illegible] se [illegible] Emptori
[illegible] heredibus aut [illegible]
[illegible] vendita et tradita [illegible] et singula [illegible] rata
et grata habere tenere et plenum [illegible]

Et ego [illegible] Jacobi de [illegible] [illegible]
[illegible] notarius [illegible] [illegible] et rogatus [illegible]

p. roue
nomaq
m.

[illegible]
[illegible]
[illegible]
[illegible]

J.N. p. nõie

Instrumento in nomine

cum Iuliano Caulero

del gtõ

di f

N.° 97

1394 = 24 = 9bre

Vtene.

Instrumento con
cui M.ro Zuliano
sartore del q.m Fili-
po di Blessano hà
venduto à Pietro
dal Suclj q.m Dor
nico detto Misso
della Porta di Vi
altre una annua
e perpetua corris-
posizione di for-
mento st.a — quart.
una — da pagarsi
dal detto vend-
itore &

Instrumento in cui Giuliano Savtun del qdm Filippo di Blassano ha venduto a Pietro qdm d'Oderico [illegible] cat.o Missa della Villa di Villalta un Annuo corrisponsione pagare di Formt.

[illegible] nonagesimo [illegible]

[illegible] q. philipani de [illegible] et [illegible]

[illegible] no recepti [illegible]

[illegible] perpetuales [illegible] marte frumenti [illegible]

[illegible] tomio [illegible]

Venum [illegible] et [illegible] curia [illegible]

[illegible] satisfactum de dicto [illegible]

[illegible] perpetualis [illegible]

[illegible] dicto Emptori [illegible]

[illegible] corp [illegible]

suisq heredibus [illegible] convenit necnon [illegible]
omni modo [illegible] atque dedit [illegible] tate q [illegible] possit [illegible] pro
[illegible] dictus venditor pro se suisque heredes cum obligatione
[illegible] suorum bonorum mobilium et immobilium presentium et futurorum
ac refectione dampnorum omniaque expensas litis et extra ac interesse
se sompt[illegible] obligando [illegible] dez pro Emptore supplemento [illegible]
Recep[illegible] [illegible] dare [illegible]
dictas [illegible] in hoc instrumento [illegible]
contenta perpetuo [illegible] habere tenere et [illegible]
observare [illegible]

Et ego [illegible] conrad[illegible] Iacobi de bremo publicus [illegible] notarius
imperiali auctoritate [illegible] omnibus [illegible] rogatus scripsi [illegible]

# 1305. 18. Luglio

# ISTROMENTO

con cui D.a Bitindussa rel.a del q.m Mattia di S. Floreano dona al Conv.to un Maso posto in Claviano

Claviano N.o XI

N.° 12.

1598. 10 fogli.

Claugliano.

# 1397. 13. Gennaro

# ISTROMENTO

col quale il Sig.r Corbello q.m Giacomo Corbelli dona al Convento un Livello di Formento St.a 3. due sopra una Braida posta in Fagagna, ed uno sopra due Campi posti in Cicconico.

CICCONICO N.o XII.

N.º 12.

1397 = 13 = Tom:

Ciconius. C. [illegible]

1398. 2. Luglio

# ISTROMENTO

con cui il Sig.r Valentino q.m Sig.r Enrico Valentinis di Udine dona al Cond.to alcuni Beni del Cond.to posti nelle pertinenze di Cussignacco. Vedi Catastico Lib. 1 f. 52.

Cussignacco N.o XIII.

religioso et honesto viro dno fratri

... Monasterii ...

... cum omnibus

... pro ...

1395

XV

# 1400. 16. Marzo
# ISTROMENTO

con cui il Rdo Pre Giovanni Prezioso dona al Conv.to certe cor=
risponzioni Livellarie di Form.to St.a 3. sopra beni parte posti in
Udine e parte in Ceresetto.

Ceresetto N.o XIV

[illegible] Dni millesimo [illegible] Indictione octava
[illegible] sextodecimo mensis marcii actum [illegible] in Capella [illegible] Dni [illegible]
[illegible] Petri martiris conventus Fratrum predicatorum [illegible] presentibus [illegible]
[illegible] Francisco notario [illegible]
[illegible] Iulius quod Odoricus [illegible]
et aliis pluribus ad hec vocatis et rogatis. [illegible]
[illegible] quod Andre[illegible] [illegible] ob remissionem [illegible]
simpliciter et irrevocabiliter [illegible] que dicitur [illegible]
[illegible] offensione revocari seu anullari possit [illegible] irrevocabiliter
[illegible] tradidit atque donavit Religioso viro Dno Fratri [illegible] conventus sancti
[illegible] martiris [illegible]
[illegible] ad recta [illegible]
[illegible] in [illegible]
[illegible] post [illegible]
[illegible] terrenere quorum [illegible]
[illegible] in ecclesia [illegible]
[illegible] Item [illegible]
[illegible] Secundum [illegible] Odorico
[illegible] in tabella [illegible] loco [illegible]
[illegible] Leonardum [illegible]
[illegible] Item tertium [illegible]
[illegible] de [illegible]
[illegible] a parte anteriori [illegible] a parte posteriori [illegible]
in burgo [illegible] quadam [illegible]
[illegible] Leonardum de [illegible]
[illegible] Ad habendum tenendum possidendum [illegible]
[illegible] obligandum [illegible]
[illegible] placuerit [illegible] faciendum [illegible]
[illegible] de dictis terris [illegible] impediendi [illegible]
[illegible] sibi in [illegible]
[illegible]
[illegible] dicta [illegible] possidere [illegible]
[illegible] possessionem [illegible] retinendi [illegible]
[illegible] quo [illegible] permittens [illegible]
[illegible] pro se suosque heredes et cum obligatione omnium [illegible] bonorum presentium et futurorum [illegible]

[illegible] ... vari e diminuti... allui ... [illegible]

[illegible]

Campo ... de piero ... paga ... uno

I. X. Cerele

Maruj Bruschia

# 1404. 25. Gennaro
# ISTROMENTO

con cui il Nob. Sig.r Morando di Castellerio dona al Conv.to Livelli e Masi fra quali un Maso posto in Collugna

Collugna N.o XV.

1407
[illegible] may

[illegible] Christi nomine amen. Anno a nativitate eiusdem domini millesimo quadringentesimo septimo [illegible]
indictione duodecima die vigesimoquinto mensis [illegible]. Actum [illegible] in
sacristia ecclesie sancti [illegible] presentibus [illegible] de Urbino [illegible] [illegible]
[illegible] domino [illegible] Nicolao filio [illegible] [illegible] [illegible]
[illegible] de Maguncia [illegible] de [illegible] [illegible] Juliani
de [illegible] Johanne [illegible] de [illegible] [illegible] de [illegible] liberale
filio [illegible] [illegible] de Urbino [illegible] [illegible]
[illegible] de [illegible] [illegible] [illegible] [illegible]
[illegible] de [illegible] [illegible] ad hoc vocatis
[illegible] Nobilis vir [illegible] [illegible] de castello
[illegible] non [illegible] dolo vel metu aliquo ductus [illegible]
[illegible] pura voluntate spontanea [illegible] [illegible] [illegible]
domine [illegible] eius uxori [illegible] olim [illegible] Nicolai [illegible]
[illegible] [illegible] eius [illegible] [illegible] libere
simpliciter [illegible] donatione inrevocabili [illegible]
[illegible] nulla ingratitudine [illegible] dolo vel
[illegible] causa [illegible] [illegible] dedit donavit [illegible]
[illegible] [illegible] Tomasio [illegible] [illegible]
[illegible] ecclesie sancti [illegible] presentibus [illegible] de Urbino [illegible] Nico
[illegible] dicti [illegible] de [illegible] sindico [illegible] [illegible]
[illegible] presentibus [illegible] de [illegible] [illegible]
[illegible] [illegible] [illegible]
[illegible] [illegible] duo [illegible]
[illegible] de [illegible] [illegible] in [illegible] octo diebus post
[illegible] uno [illegible] [illegible] dicti [illegible] in [illegible]
[illegible] [illegible] palude [illegible] [illegible]
[illegible] heredes [illegible] de [illegible] ego [illegible]
[illegible] filios [illegible] de [illegible] [illegible] [illegible]
[illegible] possidere debent dicti [illegible] duo [illegible] de
[illegible] dicti [illegible] ad [illegible] post mortem
[illegible] [illegible]. Cum hoc pacto [illegible] dicti [illegible]
[illegible] debeat [illegible] in die obitus ipsius [illegible] [illegible]
[illegible] [illegible] [illegible] de [illegible]
[illegible] [illegible] [illegible] dicti
[illegible] ad [illegible] post mortem [illegible]

sue uxore usque ad uitam [illegible] [illegible] ipsius [illegible] moriendi
usque ad uitam eius heredes teneantur et possideant [illegible] bona [illegible] [illegible]
sterium et post mortem ipsorum uigil[illegible] [illegible] conuentus debeat
[illegible] conuentui cum hoc [illegible] [illegible] debeat semel in eb-
domada celebrare [illegible] unam missam super altare sacra-
menti corporis christi de uiuis pro eius predicti [illegible] moriendi
[illegible] duos [illegible] [illegible] [illegible] cum fratribus et [illegible] [illegible]
[illegible] et [illegible] [illegible] [illegible] uz. Unum [illegible] de
[illegible] [illegible] [illegible] de [illegible] [illegible] [illegible]
[illegible] ll in festo natiuitatis domini uel octo diebus post [illegible]
duobus [illegible] [illegible] olei eiusdem altaris sancti
georgii [illegible] in ecclesia [illegible] [illegible] [illegible] [illegible] [illegible] mo.
que [illegible] libre olei legauit [illegible] [illegible] [illegible] altari sancti
georgii [illegible] alium [illegible] [illegible] [illegible] Iohanne [illegible] moriendi
de castello [illegible] hac eam [illegible] [illegible] [illegible] dicti [illegible] mori
[illegible] usque [illegible] suorum heredes teneantur et possideant debeant
[illegible] duos [illegible] et post mortem eius conuentus debeat
[illegible] [illegible] [illegible] [illegible] [illegible] [illegible] debeat [illegible]
in die obitus ipsius [illegible] [illegible] [illegible] fratrum [illegible] [illegible] et in
die obitus dicte [illegible] sue uxoris fratrum [illegible]
[illegible] ipsius dicte [illegible] [illegible] in die obitus [illegible] [illegible]
[illegible] ipsius [illegible] [illegible] fratrum [illegible] [illegible] [illegible] [illegible]
missis et uigiliis pro [illegible] [illegible] [illegible] moriendi [illegible] et dicte
[illegible] [illegible] alium [illegible] [illegible] [illegible] [illegible] [illegible]
possidentibus domibus [illegible] [illegible] alienandis [illegible] [illegible]
[illegible] [illegible] [illegible] [illegible] domino [illegible] [illegible] dicti
[illegible] [illegible] [illegible] [illegible] dicti nobis [illegible] [illegible]
[illegible] [illegible] [illegible] predicti dicti domini [illegible] [illegible] [illegible]
[illegible] [illegible] [illegible] [illegible] [illegible] [illegible] Constituit
se dictus [illegible] [illegible] nomine ipsorum fratrum [illegible]
[illegible] et [illegible] nomine predicti [illegible] [illegible] [illegible] possidet [illegible]
[illegible] [illegible] [illegible] [illegible] donacionis [illegible] [illegible] [illegible]
[illegible] [illegible] [illegible] et possessionem corporalem uel [illegible]
[illegible] accipiendi et [illegible] [illegible] [illegible] nobis [illegible] [illegible]

herecum omnibus conditionibus necessariis dicti [illegible] imperpetuum
[illegible] [illegible] et possessiones donatori [illegible] [illegible]
et cum omnibus [illegible] [illegible] donatori [illegible] et [illegible]
[illegible] [illegible] [illegible] [illegible]
[illegible] fratres romasio et zanetto [illegible] [illegible]
[illegible] dictis donatione ac omnia et singula in hoc [illegible]
[illegible] [illegible] [illegible] [illegible] [illegible] [illegible]
[illegible] [illegible] [illegible] [illegible]
[illegible] donatori [illegible] fratres romasio et zanetto [illegible]
[illegible] [illegible] [illegible] [illegible] defendere [illegible]
[illegible] [illegible] [illegible] [illegible] [illegible] [illegible]
collegio [illegible] [illegible] [illegible] [illegible] [illegible]
[illegible] [illegible] [illegible] donatori [illegible] [illegible]
[illegible] [illegible] [illegible] [illegible] [illegible] [illegible]
aliquam non facere nec movere nec volentes movere [illegible]
[illegible] : Et non [illegible] [illegible] [illegible] [illegible]
[illegible] [illegible] [illegible] [illegible] dolo [illegible] [illegible]
[illegible] [illegible] [illegible] [illegible] [illegible] [illegible] valoris [illegible]
[illegible] et [illegible] de [illegible] [illegible] [illegible] valuerint
vel meliorata [illegible] [illegible] [illegible] [illegible]
in [illegible] [illegible] [illegible] [illegible] : [illegible] [illegible]
[illegible] [illegible] [illegible] omnia et singula [illegible] [illegible]
[illegible] [illegible] [illegible] [illegible] [illegible]
[illegible] donatione [illegible] [illegible]
donationis [illegible] [illegible] [illegible] [illegible] [illegible]
[illegible] [illegible] [illegible] [illegible] [illegible]
[illegible] summa [illegible] [illegible] [illegible] [illegible]
[illegible] [illegible] [illegible] [illegible] [illegible]
[illegible] [illegible] [illegible] [illegible] [illegible]
[illegible] [illegible] [illegible] [illegible] [illegible]
[illegible] [illegible] [illegible] [illegible] [illegible]

donatõe [illegible]
[illegible]
[illegible]
[illegible]
[illegible]
[illegible]
[illegible]

[illegible]

[illegible]

Colugna
[illegible]
[illegible]

MXVI

Colugna.

M.XVI.

[illegible]

# 1405. 31. Luglio

# ISTROMENTO

con cui D.ª Margarita rel.ta del q.m Leonardo Bassio dona al Conv.to un attivo Livello di form.to St.o uno sopra un campo b. a. posto nelle pertinenze di Martignacco

Martignacco N.° XVI.

1405, ultimo Luglio
Colugna, et
Martignacco.

# 1408. 3. Aprile

# ISTROMENTO

di Vendita di una Casa con un pezzetto di terra situata in Borgo di Villalta, fatta dal Nob. Sig.r Federico di Fontana-Bona al Sig.r Marquardo di Moruzzo per il prezzo di sedeci Marche ~~D...~~

N. XVII

Ulis 2 Instrumento de una casa [illegible] ... 14

[illegible] ... vendere dns [illegible] ... suo [illegible]

[illegible] ... ad [illegible] ... et [illegible] ... done [illegible]

[illegible] ... ad [illegible] ...

[illegible] ... viri dni federici de fonte [illegible] ... eiusdem [illegible]

[illegible] ... ipse fuit ibidem [illegible] ... et [illegible]

[illegible] marquardo [illegible] de [illegible]

[illegible] ... non dati non [illegible] non recepti [illegible]

[illegible] ... A domo tam [illegible] ... et [illegible]

dedit et vendidit dicto marquardo de [illegible] ...

[illegible] ... dare voluerit [illegible] ...

[illegible] ... Civitate [illegible] ...

[illegible] ... et petiole terre [illegible] ... de [illegible]

[illegible] ... de porta ...alte [illegible] ... de [illegible]arieto [illegible]

[illegible] de martignaco. et [illegible] de [illegible] vel alij si qui veriores

essent coheres predictarum domus et peciole terre venditarum [illegible] ... Eundi et redeundi ad suprascriptas domus et peciolas terre venditas [illegible] ... que domus vendita [illegible] pecia terre habet duas Entratas seu vias Eundi et redeundi ad ipsas domum et peciolas terre supra venditas ut antiquitus [illegible] ... [illegible] ... ipse domum [illegible] Stozis de [illegible] ... in porta [illegible] ... et [illegible] ... a parte posteriori habet viam per modum ut supra declaratur videlicet Eundi et [illegible] ... cum curribus et equis peditibus et animalibus quibuscumque semper cedendo locum socijs [illegible] Androncnam [illegible] ... super viam seu Andronam publicam [illegible] Andronam [illegible] ... definiunt [illegible] ... de porta [illegible] ... quam [illegible] ... et alibi. [illegible] ... via seu intrata eundi et redeundi ad suprascriptas domus et peciolas terre venditas [illegible] ... Ab [illegible] parte [illegible] ... ut supra dictum Et ab alia parte [illegible] ... de marignaco et ultra suos veriores [illegible] ... salvo si qui forent coheres predictarum domus peciole terre venditarum et veriarum seu entratarum [illegible] et redeundi [illegible] singulis [illegible] predictos [illegible] ... alij veriores [illegible] ... et [illegible] suis ... [illegible] ... dicta domus et petiole [illegible] ... vendite [illegible] ... infra se in integrum omni quod alio iure et actione [illegible] seu requisitione serviente [illegible] ... dicto [illegible] seu ad ipsum pro predicto domo [illegible] ... et [illegible] ... vendite non [illegible] ... facto [illegible] ... tenendum possidendum [illegible] ... licitum [illegible] ... et [illegible] ... dicto [illegible] ... aut cui [illegible] dare voluerit de dictis domo et petiole [illegible] ...

* [illegible] parte dicta Andro[illegible] fi[illegible] super [illegible] ...

v. dicta [illegible] terre par[illegible] aut aliquo eorum [illegible] tenementis [illegible]
me [illegible] dicti venditor et suorum heredum [illegible] ne [illegible]
[illegible] et [illegible] domo et parte terre vendite [illegible] in anno [illegible]
fareti [illegible] de [illegible] duas libras [illegible] aliud [illegible]
[illegible] per dictum venditorem affirmatum fuit. Constituens se dictus venditor nomine
[illegible] possidere dictas domum et particulam [illegible] cum omnibus
[illegible] pertinentiis donec ipse emptor [illegible] et possessionem
acceptum [illegible] accipiendi et in se auctoritate propria retinendi [illegible] emptori
licentiam in modo contulit atque dedit. Promittens [illegible] venditor pro se et suos heredes
et cum obligatione omnium suorum bonorum presentium et futurorum ac refectione dampnorum omnium et
[illegible] ac in [illegible] se solempniter obligando dicto Emptori [illegible]
heredibus aut cui ius suum dare voluerit dictas venditiones [illegible] et omnia et singula
in presenti instrumento contenta [illegible] rata et grata habere tenere et plenius observare
et adimplere. Numquam quod eidem Emptori suisque heredibus aut cui ius suum dare volu-
erit de dictis domo parte terre et iure eundi et redeundi litem vel questionem aliquam
ullo tempore non movere nec volenti ullatenus facere consentire. Immo eidem Emptori
suisque heredibus aut cui ius suum dare voluerit in iure dictas domum et particulam [illegible]
venditas. Cum iuribus eundi et redeundi ad ipsas. Et cum omnibus earum iuribus et pertinentiis
tam in proprietate quam in possessione legiptime defendere disbrigare varentare. Auctorizare
et in [illegible] manutenere ab omni homine comuni. Collegio. Ecclesie Universitate [illegible]
qualibet. Et non contrafacere dicere vel venire per se vel per alium seu per alios ratione aliqua
dolo ingenio sive causa de iure vel de facto. Sub pena dupli valoris predicte
domus vel particule terre et iurium eundi et Redeundi ad ipsas vel prout [illegible] value-
rint vel meliorate fuerint minus quinque solidos veron[ensium] [illegible]. In singulis capitulis
[illegible] contractus stipulata et promissa. qua soluta vel non presens instrumentum et omnia et
singula in eo contenta obtineant plenum robur et perpetuam firmitatem [illegible] huius
modum dictus venditor dedit. Consignavit [illegible] tenute dictarum domus par-
ticule terre et iurium super venditarum dictus Emptor Jacobum [illegible] testem predictum
qui [illegible] de ipsis domo particula in tenuta et corporale possessione poneret
et induceret

Ego [illegible] filius Candidi de [illegible] domini [illegible]
Imperiali Auctoritate notarius hiis omnibus predictis interfui et
ea rogatus scribere fideliter scripsi [illegible]

venditor | rte par aut aliquo coz iure lemerepl ... 
ime ... | dicti venditoris suoz qz heredum et cuilibet Alterius
... | ... domo et pte terre venditis iur zudeche
... | de tarcognato duas libras ... et nihil aliud
... | p dictum venditorem affirmatum fuit. Constituens s...
... | ... ossidere dictas domu et ...
... | p ... donec ipse emptor ... tenuta
acceptu | ... orum accipiendi. et i se auctoritate ppa ...
... | modo ... atqz dedit. Promittens ... ...
... | ... omiz suoz bonoz pntiuz et futurorum ... ac refer...
... | ... ac i terzessit se solempniter obligando ...
heredibus aut cui ius suum dare voluerit dictas venditores ...
i pnti i ... contenta ppetuo firma, rata, et grata. habere tene...
et al ... Nulla ... cade Emptori suisqz heredibus aut cui
... de dictis domo pte terre et iure eundi et redeundi. ...
... no movere, nec volenti ullatenus facere consentire. ...
suisqz heredibus aut cui ius suum dare voluerit in iure dictas
venditas. Cum iuribus eundi et redeundi ad ipas. Et cum omibus ...
tam i ppetate qz i possessione legiptime defendere disbrigare. ...
... i solidum manutenere ab omi hoie coi. Collegio. Ecclie ...
qualibet. Et no contrafacere. dicere. vel venire p se vel p alium. ...
dolo i genio sive causa. de iure vel de facto. Sub pena du...
domus ... particele terre et iuris eundi et Redeundi ad ipas ...
... meliorate fuerit ... quinqz solidis veron ...
... stipulata et promissa. qua soluta vel no. pnt...
... i eo contenta obtineat plenu robur. et ppetuas ...
modum dictus venditor dedit. Consignavit ... tenute
... terre. et iuris sup venditarum dictus Emptor Jacobum ...
qui ... de ipis. domo. pticta i tenuta et cop...
et i ...

In ... domus ... 
... 
notarii ... manu ...

1408

Ego ... filius ... de ... notarius ...
... Auctoritate notarius ... omibus suprdictis ...
... rogatus scribere fideliter scripsi. ...

# 1408. 30. Luglio

# ISTROMENTO

con cui il Sig.r Leonardo Thealdo ed il Sig.r Niccolò Jeletti vedendo vedendo non competter ad essi cedono al Cond.to un Maso posto in Claviano &c.

Claviano N.o XVIII.

In Dei nomine amen. Anno a nativitate [illegible] [illegible]
[illegible]
[illegible]
[illegible] in loco [illegible] [illegible]
[illegible] [illegible] [illegible] [illegible]
[illegible] olim [illegible] [illegible]
[illegible] notarius et [illegible]
[illegible] conventum et [illegible]
[illegible]
[illegible] et [illegible]
[illegible] et [illegible]
[illegible] differentia nomine et occasione [illegible]
[illegible] et [illegible]
[illegible]
[illegible]
[illegible]
[illegible]
[illegible] et [illegible]
[illegible]
[illegible]
[illegible]
[illegible]

1408. 30 [illegible]

Carta, quo optinuimus [illegible] in possessionem [illegible] Claugliano per Sententiam [illegible]

C.III.

# 1408. 28. Ottobre

# ISTROMENTO

con cui Miculo q.m Bortolomio di Ceresetto vende a Simon q.m Valetto di Ceresetto le ragioni, e azioni che d.to Miculo ha sopra un Campo d.to di Amon posto in Ceresetto Ecc.

Ceresetto N.o XIX

[illegible] sindicarii [illegible]

[illegible] [illegible]

Canciano et petro fratribus a pontelli de ce[illegible]

marcei Jacobi [illegible]

[illegible]

[illegible] terre

recepisse [illegible] a tunc fuit no m[illegible]

[illegible] locum [illegible]

[illegible]

ad suon. des. restitue et curature [illegible]

fr.a dna Caterina quamque fuit [illegible] ipsam vel eius heredes ratiff

[illegible]at omnia et singula in hoc instru[illegible] Item mau boni not[illegible]

[illegible] omnia [illegible] presentia et futura. dedit cessit inst[illegible] et

[illegible] heredibus aut cui sue sunt dare

[illegible]

N.º 2.

1408 = 28 Ott.re

Ceresetto.

[illegible] [illegible]

[illegible]

[illegible]

# 1477. 13. Decembre

# ISTROMENTO

con cui Candoto q.m Pietro di Savagnacco vende al Sig.r Alojse un perpetuo Livello di Form.to N.o 1. sopra due Pradi …

Ceresetto

N.o XX.

[illegible]

A. 3.

1411. 13 Dec.

Cereseto. D.

Sichario.

# 1412. 27. Febraro

# ISTROMENTO

con cui Enrico q.m Niccolussio Viul vende a Simon di Ceresetto una particella di terra in loco d.to Selva di S. Lorenzo posta in Ceresetto &c.

Ceresetto N.° XXI.

1412 ... cor.

Cresutte.

# 1413. 10. Decembre

# TESTAMENTO

del q.m Sig.r Leonardo q.m Pidrussin di Villalta, col quale lascia al Conv.to un Maso situato nelle Pertinenze di Martignacco &c.

Martignacco N.o V.

N.° 3/

1413. x. Dec.

Aravegnacco.

# 1414. 19. Gennaro

# ISTROMENTO

con cui Tibaldo q.m Ziletto di Nimis vende a M.ro Venuto Sartor q.m Federico di Adegliacco un Maso posto in d.to Loco

Adegliacco N.o XXII.

1414 = 19 = Sen.°

. Iacyriacco.

1414 . 31 . Agosto

# TESTAMENTO

col quale il Sig.r Giovanni dè Missolini di Udine lascia e dona al Conv.to l'esazione di un affitto, e due Bajarzi posti nella Villa di Moruzzo con obbligo di una Messa quotidiana all'altare di S. Tommaso &c.

Moruzzo

N.o VI.

ratta da un grande giro com.° [illegible] roba e [illegible]
[illegible] abex. [illegible] 1440 [illegible]
[illegible] del sacro Conc.° [illegible]
28.

## Numero 330

In Christi Nomine Amen. Anno nativitatis eiusdem millesimo
quadringentesimo quartodecimo. [illegible]
ultimo mensis Augusti [illegible]
in Domo, et camera [illegible] infrascripti donatoris
[illegible] Venerab.li et Relig.s D.ni [illegible]
[illegible] et mag.ci [illegible]
[illegible]
[illegible]
[illegible] de [illegible]
[illegible] nato [illegible]
[illegible] de [illegible]
[illegible] mag.ci Petri [illegible]
[illegible] di Rossi [illegible]
[illegible]
[illegible] de Urano [illegible] ad inf.ta
[illegible] specialiter et rog.
[illegible] honorab. et circumsp.s [illegible] Joannes
[illegible] de Urano, corpore
[illegible] licet [illegible]
intellectu, et [illegible]
Item de [illegible] honore

et honorem Omnipotentis Dei et sue gloriose
Genitricis, ac reverentia devotissimi Doct.
S.ti Thome de Aquino sub vocabulo [illegible]
in Eccl.a S.ti Petri M.ris [illegible] unum altare
construxit et edificari fecit [illegible] et pro
tione remedio [illegible] mor
tis [illegible] et [illegible]
modum. Donavit [illegible] causa mortis
pro anima sua, et tuitione [illegible]
in auxilium dotis altaris d.i S.ti Thome
quod noviter fecit edificare, Venerab.
et Relig. Fratribus [illegible] et [illegible]
Eccles. S.ti Petri Martiri de [illegible] Ord.
Predicatorum unum [illegible]
[illegible] annuatim solvi solitum [illegible]
[illegible]
Campis oratoris [illegible]
[illegible] ad uno [illegible]
Camporum [illegible]
[illegible] ville de Nigrinello super quodam
[illegible] in contrata appellata tres
[illegible] unum [illegible] scilicet

(catchword) [illegible]

[illegible] [illegible] [illegible] ken
[illegible] Monete [illegible], ac galine
[illegible] [illegible] ovy [illegible] duo sua Bajorzis
[illegible] longum [illegible] [illegible]
[illegible] [illegible] bene medio [illegible].
aliud vero parvum non [illegible] [illegible]
[illegible] [illegible] [illegible] [illegible] dicta
villa de Muracio in loco d.o Zampogna
iuxta suos confines, quos Bajorzio [illegible]
erant regere, et tenere ad affictum quidam
dnm Martinus nominatus [illegible]
[illegible] nunc autem recto [illegible]
[illegible] [illegible] pro [illegible]
annuatim [illegible] affictu vini [illegible]
ad mens. affictus. Cum hoc quod [illegible]
Prior et fratre [illegible] [illegible]
in [illegible] conventu S.ti Petri Martiris [illegible].
[illegible] [illegible] et [illegible]
Die [illegible] [illegible] [illegible]
[illegible] [illegible] [illegible] dicto Altari S.ti
[illegible] noviter edificato, faciendo [illegible].
[illegible]

memorationem in dicta Missa ... dicti
Donatoris, ... [illegible]
predecessorum volens et mandans dict.
donatarios presente causa mortis donationem
ratam, gratam, et firmam habere [illegible]
et plenius observare ... executiones
dictos effectus, et beneficia dictorum donat.
viorum nomine adducere, ... volens
[illegible] ... morte
[illegible] petitio, et dicto dictorum effectus
et bonorum donatoris [illegible]
... ac consensu [illegible]
et in ipsos donatarios ipsorum Bonorum
dominium [illegible] et transmittit [illegible]
[illegible] fructibus ... [illegible]
aliisque [illegible] de re sua [illegible]
[illegible] ... impedire; et ac om
nia et singula causa [illegible]
disposuit, et donationem [illegible]
[illegible] ... ipsum donatarium
[illegible] ... contigerit, [illegible]
[illegible]

S. L. et [illegible]

5

q. Odorici de Susanis de Utino
not. imp: auct. [illegible]
omn: intest: et rog. [illegible] et
[illegible]
nom. ass.[illegible] cons: in [illegible]

[illegible] omissis.

[illegible] notae [illegible] Amadei [illegible] [illegible]
[illegible] [illegible] et ex cons. [illegible], et [illegible]
[illegible] nom. et manu comuni[illegible] [illegible]
[illegible] [illegible] 1775.

opra tratta da un libro grande segnato [illegible] wrathe 440 [illegible]

[illegible] in castro [illegible] in loco [illegible] Dni Laurentii [illegible] ibidem [illegible]

[illegible] Instrumentum [illegible] produxit tenor [illegible]

[illegible] Rodesino [illegible]

de Livino et Frate Nicolao [illegible] ordinis Praedicatorum [illegible]

[illegible] Dolcij de [illegible]

[illegible] ad honorem et gloriam Omnipotentis Dei, et eius gloriosissimae [illegible]

[illegible] Donavit [illegible]

[illegible] donationis [illegible]

causa mortis pro anima [illegible] Venerabilibus [illegible]

Ecclesiae Sancti Thomae, quod nominatur [illegible]

[illegible] Fratribus [illegible] fratribus [illegible]

[illegible] ordinis Praedicatorum [illegible]

[illegible] Thomae de Prato [illegible]

[illegible]

[illegible] vitibus, et arboribus, laudatis, sitis in Villa de [illegible] super

[illegible] Collas [illegible] in contrata appellata [illegible] continens [illegible] starij frumenti ad mensuram [illegible] [illegible] [illegible] [illegible] mine [illegible] sive [illegible]. Item [illegible] duo Bajuleros unum satis longum [illegible] [illegible] pastinatum constituentem bene [illegible] canipum [illegible] aliud vero [illegible] non [illegible] ad [illegible] [illegible] arboribus [illegible] in dicta [illegible] in loco dicto [illegible] juxta suos [illegible] [illegible] bajuleros [illegible] [illegible] [illegible] nunc autem [illegible] et laboratos [illegible] pro [illegible] [illegible] [illegible] [illegible] affectus [illegible] hoc [illegible] Domini [illegible] et fratres, qui pro tempore [illegible] in dicta [illegible] [illegible] [illegible] annuatim [illegible] omni die facere celebrari unam missam [illegible] [illegible] super dicto Altari [illegible] novitér [illegible] [illegible] commemoratione [illegible] dicta [illegible] [illegible] genitoris [illegible] [illegible] [illegible] volens et mandans dictus Donator [illegible] presentem ca~~usa mortis~~ donationem [illegible] quod si modo aliquo [illegible] dictos [illegible] [illegible] [illegible] [illegible] [illegible] dictus Donatores ex nunc privat eos dicta donatione, et rebus donatis, et [illegible] [illegible] existentes pro tempore devolvatur; promittens dictus Donator [illegible] [illegible] donationem [illegible] ratam et firmam habere, tenere [illegible] [illegible] [illegible] [illegible] [illegible] dictos [illegible] Bajuleros dictorum Donatarum nomine [illegible] quasi volens, atque [illegible], [illegible] ejus mortem secutam, petitio, et exactio dictorum affictuum et bonorum [illegible] fratribus ac Conventui competat pleno [illegible] et ipsos Donatarios [illegible] [illegible] [illegible] et translati [illegible] [illegible] statim sine contradictione [illegible] personæ tanquam [illegible] se possint, et valeant liberaliter [illegible] [illegible] causa mortis donatione disponit et donationem [illegible] valere voluit, et tenere [illegible] Donatarum de hac [illegible] non continent, aliquin nequaquam, sed evanescat.

Et ego Joannes [illegible] [illegible] Octavio [illegible] Susanna [illegible] [illegible] [illegible] [illegible] [illegible] omnibus [illegible] [illegible] [illegible] [illegible] [illegible] [illegible] [illegible] [illegible] nomine [illegible] [illegible] [illegible] et testimonium [illegible] [illegible] dictum testamentum [illegible] [illegible] ad [illegible] [illegible] [illegible] mandato [illegible] dicti [illegible] Locumtenentis [illegible] conditis [illegible] [illegible] dictum instrumentum [illegible] [illegible] [illegible] [illegible] [illegible] [illegible] assignari debere [illegible] [illegible] [illegible] [illegible] [illegible] affictuum [illegible] [illegible] supra donatos [illegible] [illegible] [illegible] [illegible] [illegible] [illegible] pro Instrumento [illegible] [illegible] dicti Domini [illegible] [illegible] [illegible] Domini [illegible] [illegible] [illegible] [illegible] omnes [illegible] [illegible] assignavit [illegible] [illegible] tenutam et [illegible] possessionem [illegible] affectuum et omnium supra donatorum et [illegible], ad [illegible] dicti [illegible] [illegible] [illegible] dictis affictibus [illegible] et non [illegible] [illegible] dicto [illegible] [illegible] [illegible] [illegible] dictæ [illegible] [illegible] [illegible]

Dicti quoque supra millesimo et Inditione die Martis 24 [illegible] actum in villa
[illegible] et super eam [illegible] supra [illegible] ibidem presentibus Vallentino [illegible] Jois Cha
[illegible] de Prato, et Dño [illegible] Leonardi [illegible]
testibus ad hec vocatis, vocatis [illegible] et [illegible] [illegible] Joanne
[illegible] Martini Zoni de [illegible] et [illegible] Juratus [illegible] et [illegible]
[illegible] et [illegible] [illegible] [illegible] [illegible] [illegible]
Not. Jacobi tanquam sindico [illegible] Conventus S. Petri Martiris de Utino
ponendum eumdem in tenutam [illegible] [illegible] possessionem [illegible] [illegible], ad [illegible]
[illegible] alias donatos [illegible] quondam [illegible] [illegible] [illegible] [illegible]
de [illegible] de Utino, pro ut in [illegible] supra [illegible] [illegible], et [illegible]
[illegible] [illegible] continetur, [illegible] [illegible] Fratrem Jacobum [illegible]
Ordinis S. Petri Martiris de Utino [illegible] [illegible] [illegible]
veram tenutam et corporalem possessionem [illegible] [illegible], [illegible] bonorum supra [illegible]
[illegible], posuit, et induxit [illegible] [illegible] terra [illegible] [illegible]
[illegible] et in manibus ipsius Fratris Jacobi [illegible] semel [illegible], et [illegible] in
signum vere tenute et corporalis possessionis dictorum [illegible], et [illegible]
supra donatorum, ut moris est.

[illegible] [illegible] [illegible] [illegible] [illegible] Hieronimi Not. de [illegible]
[illegible] pub. Imperiali auctoritate Not. [illegible] omnibus et singulis [illegible]
[illegible] presens [illegible] [illegible] rogatus [illegible], fideliter scripsi, et [illegible]
[illegible] formam manu propria [illegible], signo, nominec meis [illegible], [illegible]
[illegible] apposito in fidem et testimonium omnium, et singulorum [illegible]
[illegible] [illegible]

Repertus in libro [illegible] [illegible] exemplum sub membranis signatum, et positum
in [illegible] [illegible], et [illegible] [illegible] [illegible] calamum exaratum, [illegible]
liter collatum concordare inveniet, in fidem [illegible] [illegible] [illegible]
Pub. [illegible] [illegible] 23 Augusti 1513 [illegible] [illegible] [illegible] de [illegible]
gloriam [illegible] [illegible]

Dato dal sop. esto Libro [illegible] [illegible]
il Ven. Conv.to di S. Pietro Martire [illegible]
[illegible] per altra [illegible] mano [illegible]
Carlo Grazia [illegible] Cossa
Udine 13 7bre 1776

Marzo
Mattei
Instrumenti

Copia
Maltus

# 1410 . 7 . Maggio
# ISTROMENTO

d' Enfiteusi di una Casa situata in Contrada d.ta Udin, fatta col M.r Cristoforo Barberio coll' obbligo di pagar al Conv.to d 7. di L. 6: 4 incluse in questi L. 7: 9. da pagarsi al Rmo Capitolo di Udine e ℔. 6. Oglio alla Chiesa di Orgnano di Campoformio &c.

Udine N.o XXIII.

In nomine domini amen. Anno nativitatis eiusdem [illegible] quadragesimo
sexto decimo, indictione quarta, die vero mercurii septimo mensis
maii. Actum [illegible] in [illegible] castello [illegible] est
[illegible] [illegible] [illegible] [illegible] domino petro [illegible] bono
[illegible] [illegible] [illegible] [illegible] [illegible] [illegible] raymundo
de [illegible] filio [illegible] [illegible] [illegible] [illegible] omnibus
[illegible] habitatoribus terre [illegible] [illegible] [illegible] habens
[illegible] [illegible] et [illegible] sibi [illegible] Constituti [illegible]
[illegible] [illegible] de [illegible] [illegible] magister [illegible] magister [illegible]
[illegible] [illegible] anno [illegible] [illegible] [illegible] [illegible]
[illegible] [illegible] [illegible] [illegible] [illegible] gabriel [illegible] [illegible]
[illegible] [illegible] [illegible] [illegible] [illegible] mediolano [illegible]
[illegible] [illegible] [illegible] [illegible] [illegible] [illegible] [illegible]
[illegible] [illegible] [illegible] [illegible] [illegible] [illegible] [illegible]
[illegible] [illegible] [illegible] [illegible] omnes habitatores in dicto [illegible]
et [illegible] [illegible] constituti ad sonum campanelle ut moris est
[illegible] et [illegible] [illegible] [illegible] [illegible] [illegible] [illegible]
et [illegible] [illegible] [illegible] [illegible] [illegible] [illegible] et
utilitate et honore [illegible] et [illegible] [illegible] et cum [illegible]
[illegible] [illegible] [illegible] [illegible] [illegible] [illegible] [illegible]
[illegible] et [illegible] et [illegible] [illegible] [illegible] [illegible]
discreto magistro [illegible] barberio [illegible] magistro Iohannis [illegible] [illegible]
in contrata nominata [illegible] habitanti ibi [illegible] [illegible] [illegible] here-
dibus [illegible] [illegible] [illegible] [illegible] voluerit stipulanti et [illegible]
[illegible] unam [illegible] domum [illegible] in [illegible] [illegible]
[illegible] ab una parte cum strata publica ab alia iuxta [illegible]
heredum [illegible] Jacobi [illegible] [illegible] [illegible] [illegible] domum magistri
Iohannis [illegible] [illegible] [illegible] [illegible] [illegible] posteriori cum
[illegible] [illegible] [illegible] [illegible] [illegible] [illegible] et [illegible] [illegible]
[illegible] [illegible] confines [illegible] [illegible] et [illegible] [illegible] [illegible]
[illegible] [illegible] possidendum usufructuandum [illegible] [illegible]
[illegible] [illegible] [illegible] et corpore [illegible] et [illegible]
[illegible] emphiteote [illegible] heredibus [illegible] [illegible] [illegible] [illegible]
[illegible] placuerit [illegible] [illegible] [illegible] [illegible] [illegible] [illegible]
emphiteotico [illegible] [illegible] [illegible] [illegible] [illegible] [illegible]
[illegible] [illegible] [illegible] [illegible] [illegible] [illegible] [illegible]
cum [illegible] [illegible] [illegible] [illegible] [illegible] [illegible] et [illegible]
[illegible] [illegible] [illegible] [illegible] [illegible] [illegible] [illegible] [illegible]
[illegible] [illegible] [illegible] et [illegible] [illegible] [illegible] [illegible]
[illegible] [illegible] [illegible] [illegible] et utilitate [illegible]
[illegible] [illegible] [illegible] [illegible] [illegible] [illegible] [illegible] [illegible]
[illegible] et cum [illegible] [illegible] ipsis [illegible] [illegible]
[illegible] [illegible] [illegible] [illegible] et [illegible] [illegible] [illegible]

habentibus annuatim singulalibet festo nativitatis domini nostri
Jhesu Christi vel octo diebus post ducatos septem in ratione
librarum [illegible] et soldorum [illegible] pro quolibet ducato
incipiendo et incipiendo hoc anno primo futuro
in Christi [illegible] ducatis septem libras solidos
nove quos annuatim solvere debet super dicta domo
[illegible] primo [illegible] et libras [illegible] quos annu
atim [illegible] et super eadem domo [illegible]
de villa [illegible] Campiformis nil aliud alicui persone
salvo quod ipsis dictis livellatoribus eorum [illegible]
[illegible] pignora in forma [illegible]
dicta domo et quoscumque habere tenere et eam possi
dere et illam [illegible] ad suum [illegible] applicandi pro
[illegible] solvendo et illud idem faciendi [illegible] alia
[illegible] bona dicti emphiteote sustinendi dicta domus in
[illegible] de [illegible] creditis dictorum dictorum livel
[illegible] pro livellis decursis [illegible]
dictus emphiteota [illegible] eisdem in
livellatoribus obligavit [illegible] et [illegible] eius bona presentia
et futura [illegible] dicta domo pro [illegible] asecurati
one dicti livelli ut supra solvendi et denique [illegible]
[illegible] et singula [illegible] iuris
dispositione et consuetudine [illegible] fieri solent
[illegible] emphiteota [illegible]
constituens se [illegible] dictis livellatoribus dicta domo
ut supra livellatam possidere nomine dicti emphiteote
donec eiusdem dictus emphiteota tenutam intraverit et
[illegible] acceperit [illegible] quam accipiendi
sua propria auctoritate et deinceps [illegible] eidem
emphiteote [illegible] contulit atque [illegible]
promittens [illegible] dicti livellatores [illegible]
[illegible] omnes et singulos [illegible]
[illegible] bonorum mobilium et immobilium presentium et futurorum
[illegible] omnium et expensarum [illegible] et [illegible]
[illegible] eidem
emphiteote [illegible] dicta domo [illegible] livellata
bene et legitime defendere [illegible]
[illegible] et [illegible] manutenere ab omni homine [illegible]
universitate [illegible] et persona qualibet impediente [illegible]
in ipsa domo vel aliqua [illegible] nullam unquam litem [illegible]
[illegible]
[illegible] nec [illegible]

[illegible] [illegible] in pensione [illegible]
[illegible] [illegible] [illegible]
[illegible] firma rata et grata [illegible] tenere [illegible]
[illegible] dicere vel [illegible] per se vel alios [illegible]
ratione vel causa de iure vel de facto sub pena [illegible]
cuius de quolibet ut questio moveretur [illegible]
[illegible] [illegible] tamen [illegible] obtinentem [illegible]
in pena [illegible] [illegible]
[illegible] [illegible] partes [illegible] dicti domini [illegible] [illegible]
et [illegible] [illegible] [illegible] et obtinere [illegible] [illegible]
[illegible] [illegible] [illegible] [illegible] [illegible]
et [illegible] expensis [illegible] [illegible] [illegible] [illegible]
[illegible] [illegible] [illegible] [illegible] [illegible]
[illegible] et [illegible] [illegible] [illegible] et gratiis eidem
[illegible] De [illegible] [illegible] [illegible] [illegible]
et de predictis omnibus unum vel plura confecerunt instrumenta [illegible]

[illegible]

N°

1516. 5 maggio

# 1419. 25. Gennaro

# ISTOMENTO

con il quale la Nob. Sig.ra Lena rel.ta del q.m Nob. Sig.r Enrico Co: d'Attimis dona al Com.to un bene situato in Cicconico

CICCONICO N.o XXIV.

Ciconins.

[illegible] per [illegible] in [illegible] reheli
[illegible] Iohannis henrici [illegible]
[illegible] 1419: 25. [illegible]

.h.l.

# 1422. 2. Maggio

# ISTROMENTO

con cui il Nob. Sig.r Niccolò di Villalta vende a D. Leonardo Soij un Livello di L. —: 8 moneta d'Aquileja sopra un Bearzo posto in Ceresetto &c.

Ceresetto N.° XXV.

N.ro 5.

1722 = 22 Maggio.

Ceresetto.

# 1423. 23. Aprile

# ISTROMENTO

di Permuta o Cessione fatta al Convento dal Sig.r Giovanni Tintini come Erede Janisi, di una Casa Corte e Casetta tutte poste in Mercà Vecchio, per le 4. Marche di moneta d'Aquileja che annualm.te dovea corrispondere al Conv.to per dono della q.m Sig.ra Simona Janisi, come da Istromento fatto nell'anno 1376. a 29. Giugno al N.° VII

Udine N.° XXVI

Copia

[illegible]
[illegible] livi [illegible] [illegible] [illegible]
[illegible] [illegible] [illegible] [illegible]
[illegible] nominato [illegible] Nicolaij de Rodeq.
[illegible] [illegible] [illegible] [illegible] de Logan
[illegible] [illegible] [illegible] inibi nominato
[illegible] [illegible] Leonardi, [illegible] [illegible] [illegible]
[illegible] [illegible] [illegible] [illegible] [illegible] [illegible]
[illegible] olim [illegible] [illegible] [illegible] et
[illegible] Covadini de [illegible] [illegible]
[illegible] fuisset conventum ad [illegible] [illegible] [illegible]
quoddam livellum [illegible] [illegible] [illegible]
[illegible] [illegible] [illegible] [illegible] [illegible]
nam et [illegible] [illegible] [illegible] nam [illegible] tantum [illegible]
a [illegible] in [illegible] [illegible] [illegible] vel [illegible]
[illegible] et primo unum [illegible] [illegible] in [illegible] in lo[illegible]
[illegible] [illegible] etiam [illegible] [illegible] [illegible] de
[illegible], pro quo annuatim solvunt [illegible] [illegible]
[illegible] unum congia Vini [illegible] [illegible] [illegible]
cum [illegible] [illegible] et Denariis [illegible] [illegible] [illegible]
[illegible] unum aliud [illegible] [illegible] [illegible] [illegible] et
[illegible] sitis in [illegible], rectum [illegible] [illegible]
[illegible] pro quo [illegible] [illegible] [illegible], et congia [illegible] Terranei
duo [illegible] [illegible] aliud Bonum [illegible] in [illegible] de [illegible]
rectum p. [illegible] [illegible] de dicta [illegible] [illegible] pro quo an
nuatim solvunt [illegible] [illegible] tria et pullum unum
[illegible] [illegible] unum de [illegible] [illegible] mensuram [illegible]
et Denarios [illegible] [illegible] [illegible] quae annuatim [illegible]
Dno Simone [illegible] [illegible] p. Leonardum [illegible] [illegible]
[illegible] [illegible] Luconis [illegible] [illegible] [illegible] [illegible]
[illegible] de muro [illegible] [illegible] [illegible] cum [illegible]
[illegible] [illegible] [illegible] [illegible] superiori in [illegible]
[illegible] [illegible] [illegible] [illegible] [illegible] [illegible]
[illegible] [illegible] .........

[illegible]

Lb. Sty. frum. [illegible] de [illegible] al [illegible] mensuram, tall.
una cum Ovis II. que, s[illegible] unt annuatim per stepha
nium Marangonum [illegible] exercens [illegible] Marangonie [illegible]
ta de Utino super uno Campo in [illegible] quo fuit
[illegible] Comissij [illegible] Martini Claudi de Utino [illegible]
in [illegible] infer[illegible] in [illegible] cujus hij s[illegible]
Conf. juxta . . . . . . . . . . . cum hoc quod F. F.
Ordi. et [illegible] in Hab. [illegible] perpetualiter
teneari, et debeant celebrare, et celebrari facere missas
super uno ejus Altare [illegible] constructo in honorem
B. [illegible] S. S. Simonis et [illegible] et prout continet in quodam
Instr. [illegible] lecto [illegible] me [illegible] pte
[illegible] olim Domini [illegible] Augustini de Utino
sub 1376 ind. 14.a die penultimo Mensis Junij. Nun
vero coram [illegible] et me Not.o infrascripto No-
bilis viri [illegible] honora[illegible] viri [illegible] Tintini de
[illegible] in [illegible] possessor et
Dominus su[illegible] infrascriptorum [illegible] et obligatus est
ad solvendum su[illegible] quatuor Mar
carum Denariorum super [illegible]
[illegible] Contui et Ordi. [illegible] Et Venera
les viri F. et Magro [illegible] Teutonica de
tamquam Priore [illegible] S. Petri Mar
de Utino cum consensu et voluntate [illegible] virorum
rum F. F. Thome[illegible] Vicarij [illegible], et Ord. ipsius
ecclesie [illegible] S. Petri Mart. F. Franceschini [illegible] Stephani de
[illegible] Superior[illegible] ejusdem Contus et Ordi. F. Antonij
F. Joannis de [illegible], F. Joannis de [illegible]
[illegible] F. Dominici de [illegible] et F. Dominici
[illegible] omnium F.F. professorum in ejusdem [illegible]
et Ord. Ecclesie S. Petri Mart. de Utino congregato
rum in [illegible] more solito ad sonum [illegible]
[illegible] partes duas et ultra F.
d. [illegible] et Ord. ejusdem Eccle [illegible] Petri Mart. [illegible]
Utino

Utino, et ideo suprascripti venerabiles viri F. ac Magr
ioannes supra...um Prior jurius conventus et Ord. ejusdem
Ecclesiæ S. Petri Mart. de Utino cum voluntate et con=
sensu dictorum venerabilium virorum FF. Supprioris
Superioris et FF. ejusdem contus et ord. Ecclesiæ S. Petri
Mart. de Utino ibidem presentium et consentientium
ejusdem pro evidenti utilitate, et melioramento d.ti Ord.
et contus Ecclesiæ S. Petri Mart. de Utino ex altera
ad infrascriptum concordium et compositionem, ac
permutationem pervenerunt. V. S. p. suprascriptus Vene=
rabilis Vir F. ac Magr Joannes tanquam Priore
d.i Ord. et contus Ecclesiæ S. Petri Mart. de Utino
per se et ejus successores dedit, et assignavit jure
permutationis ac contracambij suprascripto p. Joanni
Vintini ibidem pnti, sti pulanti et recipienti pro
se, suisq. heredibus aut cui hoc jus suum dare
voluerit suprascriptum Livellum V. S. quatuor
Marcarum Denariorum Aquileg. Monetæ donatum
p. d.m Dnam ... ejusdem contus et Ord. Eccl.
siæ S. Petri Mart. ... super Bonis suprascriptis.
Ex eo, quia item q. Joannes Vintini per se et
ejus heredes dedit et assignavit antedicto Venerab.
li viro F. Joanni Magro et Priori ejusdem Contus et
Ord. predi, ibidem presenti, stipulanti, et recipien
ti pro se suisq. successoribus ejusdem Contus et
Ord. predi quatuor Marcarum Denariorum de
Livello Aquileg. Monetæ per viam permutationis
contracambij annuatim persolvendum per ipsum
Joannem Vintini, et eius heredes suprascripto Vene=
rabili Viro F. Joanni Magro, et Priori Ord. et Contus
predi stipulanti et recipienti per se, suisq. suc=
cessoribus predi Ord. et Contus, et per ...
aliam psonam possidentem infrascriptam Domum
cum Curia et Domuncula murata tegulisq. ... cohere=
ra contiguis sitas Utini in ...cerii, quarum Domus

omni iure et dominio, cuiquarum ... sunt conf. ex ... honorat. ... Nevard ... et ... edwoai Frac. de ... iuxta haredes et in ... dom. ... de Brugalp de ... iuxta unam domum cum furno ips. ... Joannis ... et a parte anteriori et posteriori sunt viae publ. vel iuxta earum veriores conf. si que sunt, de quibus assignationis et permutationis, ac concordijs factis ... de suprascripto Livello, seu praesenti de ... fuerunt ... renunciantes exceptioni p. eas non sic factis ... assignationis permutationis ac concordiae tempore hujus contractus et omni alij legum et iuris auxilio tam canonici quam civili, ad habendum, tenendum, possidendum, vel quasi dandum donandum alienandum, vendendum obligandum permutandum in solutum dandum et pro anima et corpore iudicandum et quidquid dictis permutantibus eorumque haredibus et successoribus, aut cui hoc ius eorum dari voluerint de dictis ... à se ... super Bonis suprascriptis deinceps placuerit, per ... sine contradictione ipsorum permutantium, eorumque haredum et successorum, seu alicujus alterius personae cum omnibus et singulis iuribus spectantibus et pertinentibus ac dicta Livella super dictis Bonis ... et cum omni iure ... et ... seu pignorandi ... ac ... petendi et exigendi, ac se de suprascriptis bonis ... et possessionem eorum impediendi si ... de dictis Livellis à se permutatis super dictis Bonis non fuerint integraliter persoluti secundum morem et consuetudinem Livellorum in Terra ... retenus observatas, constituentes se dicti permutantes ... nominis ... ... suprascriptis Livellis à se permutatis super Bonis suprascriptis, possidere, vel quasi donec ... dicti nominibus tenutam intraverint

et

et oppressionem eorum [illegible], seu quasi [illegible] pos
sessionem quam [illegible] et in se earum [illegible]
vitate retinendi sibi invicem dederunt et tulerunt pro
mitentesq. suprascripti permutantes sibi invicem
solemnibus stipulationibus hinc inde intervenientibus p. se
et eorum heredes, ac successores, et cum obligat. [illegible]
suorum d. nominibus Bonorum presentium et futurorum
ac refectionibus damnorum omnium et expensarum litis et
extra ac interesse d. permutationes et singula in ea posita.
Suprascripta [illegible] perpetuo firma [illegible] et grata habere
tenere, et plenius observare. Et nihilominus eidem
permutantes sibi invicem d. nominibus in iure legitime
[illegible] auctoritate disbrigare auctorizare [illegible]
eidem manutenere d. [illegible] super d. Bonis a se
permutata ab omni homine collegio universitate
ecclesia, et persona qualibet et eis [illegible]
[illegible] de suprascriptis [illegible] a se permutatis litem,
vel questionem, ac controversiam [illegible]
facere nec movere nec volenti [illegible] consentire
et non [illegible] dicere, vel [illegible]
alium, seu aliter, aliqua ratione vel causa [illegible]
[illegible], sive fraude de iure, vel de facto, sub pena du
pli valoris d. [illegible] [illegible]
[illegible] pro tempore plus valuerint, vel meliorati
fuerint, minus quoq. solitorum [illegible]
rum [illegible] singulis [illegible] hujus [illegible]
[illegible] solutis vel non [illegible]
ac omnia et singula [illegible] lexi
robur [illegible]
[illegible]
[illegible]
[illegible]
[illegible] presens [illegible]
[illegible] tenet [illegible]
[illegible] se [illegible] et [illegible]
scripto Livello.

[illegible] Beltrandus [illegible]
[illegible]
[illegible]
[illegible]
[illegible]

Il presente [illegible] è stato [illegible] estratto da un libro in foglio [illegible] delle [illegible] esistente nell'Archivio [illegible] Mar[illegible] [illegible] ed in [illegible] ho trovato [illegible]

Marino [illegible] Nod.o [illegible]
Udine 14 Maggio 1786

3
lo
Ma.
ǰo.
u.
lu.
y.
Via
is.
uo.
Mo
A
va,
,
ii
la
i
|
up;
ko.
na
uo

# Copia

In xpti nomine amen Anno a Nativitate ejusdem 1423
Indie prima die 23 Mensis Aplis. Actum Utini in Capitulo
Contus Ecclesie S. Petri Mar.s de Utino presentibus Ma-
gro Dominico Filio Simonis Fistulatoris de Pagnaco Jo-
ane q. Nicolai de Cavodistria et Dominico nominato Mu-
gon q. Leonardi omnibus testibus Utini habitis et aliis plu-
ribus ad hec vocatis et rogatis Cum olim honesta Dna. Si-
mona vel.a olim q. Francisci Petri Janesi de Utino et Filia
q. S. Coradini de Monteregali habitans Porcilejs donavis-
set Contui ac Ord. Predi.m S. Petri Mar.s de Utino quo-
dam Livellum quattuor Marcarum denariorum Aquileg. Mo-
nete annuatim persolvendum p. d.m Dnam Simonam et
quamquam aliam personam possidentem infrascripta Bona
in Festo Ntis Dni ntri Jesu Christi xpti vel octo dies
post. Et primo unum Bonum situm in Moruzio in loco qui
dicitur etiam Collomodor rectum p. Jacobum de d.a Villa
pro quo annuatim solvuntur St.a Frumenti tria St.a Milii
unum Congia Vini quinque spaltata Gal. e cum Ovis duo-
et denarios Aquileg. sexaginta de Prato. p. unum aliud Bo-
num cum omnibus suis juribus et ptinentiis sitis in Reana
rectum per Cossiuta de dicta V.... pro quo St.a S.. iginti duo

et Congia Vini Terrani duo. Itg unum aliud bonum situm in dicta Villa de Reana, rectum per heredum Revenotti de dicta Villa, pro quo annuatim solvunt St.a Frumenti tria et pullum unum. Item St.a Siliginis unum de livello ad mensuram Utini, et denarios Aquiles Monete x.m que annuatim dicte olim Dne Simone provenit per Leonardum Destorem heredum olim Joannis Preconis super domibus ejus solite habitationis de muro sequlisis coopertis, cum terreno postposito sito Utini in Burgo superiori in porta S. Querini quorum hij sunt Conf. juxta heredes Petri Palmarij juxta - - - - - - - - - - - Dicto

Item St.a Frumenti unum de livello ad justam mensuram Sal. e una cum Ovibus x.m que solvunt annuatim per . . . Sanium Marangonum heredem Nicolai Marangoni de Gomerà de Utino super uno Campo impastenado, qui fuit olim Comissij q. Magri Martini Claudi de Utino situm in Tabella Utini superiori in porta Bono, cujus hij sunt confessi juxta - - - - - - cum hoc, quod DD. dicti Ord.s et Confr.s ad minus bis in Hebdomada perpetualiter teneant et debeant celebrare. et celebrari facere. missas super uno ejus Altare p eam contructo in honorem BB. S.S. Simonis et Jude, et prout continet in quo in Instru.o publ.co viso, et

lecto per me N.° infrascripto ac scripto manu olim Dominici q.
Augustini de Utino sub 1376 ind.e 14 a di.o penultimo Men
sis Junii. Nunc vero coram di.s Testibus et me No.o in
frascripto honorabilis viri q. Joannes q. honorabilis viri
q. Dintini de Artinea Utini in foro veteri habitans tan.m
possessor et Dominus suprascriptorum Bonorum et obli
gatus est ad solvendum suprascriptum livellum quatuor Mar
carum denariorum super Bonis suprascriptis suprascrip
to Conventui et Or.i Pred.m ex una. Et venerabiles viri
D. et Magro Joanne q. Otteli Teutonici de Utino
tamquam Pr. Conventus et Ord.s Ecclesie S. Petri Mar.
de Utino cum consensu et voluntate venerabilium viro
rum DD. Thomasi Vicarij d.i Conventus et Or. ipsius Eccle
sie S. Petri Mar.s D. Franceschini q. Stefani de Parma
Superioris ejusdem Conventus et Ord.s F.o Antonii D. Joanis
de Risano D. Joanis de Bicinico D. Alojsij de Ass.
D. Dominici de Menetto et D. Dominici de Parma
omnium DD. professorum in ejusdem Conventu et Or.s Eccle
sie S. Petri Mar.s de Utino congregatorum in Capitulo
more solito ad sonum Campane ut moris est, constituentium
partes duas et ultra DD. in di.u Conventu et Or.e ejusdem Eccle

S. Petri Mar.s de Utino, et ideo suprascripti venerabiles viri
ac Mag.ro Joannes tamquam Prior ipsius Contus et Ord.s ejus
dem Ecclesiae S. Petri Mar.s de Utino cum voluntate et consen
su dictorum venerabilium virorum DD Vicharii Superioris et
DD. ejusdem Contus et Ord.s Ecclesiae S. Petri Mar.s de Utino
ibidem praesentium et consentientium ejusdem pro evidente u
tilitate et melior.to d.i Ord.s et Contus Ecclesiae S. Petri Marti
ris de Utino ex altera ad infrascriptum concordium et compo
sitionem ac permutationem pervenerunt V.S. q. suprascriptus ve
nerabilis Vir D. ac Mag.cus Joannes tamquam Priore
d.i Or.s Contus Ecclesiae S. Petri Mar. de Utino per se
et ejus successores dedit, et assignavit p. viam permutationis
ac contracambii suprascripto q. Joanni Jurhni ibidem pnti
stipulanti et recipienti pro se suisque heredibus aut cui hoc ju
suum dare voluerit suprascriptum libellum V.S. quattuor
mercarum denariorum Aquileiae Monetae donatum per Dnam
Dnam Simonam ejusdem Contui, et Or.s Ecclesiae S. Petri
Mar.s pred.i super Bonis suprascriptis. Ex eo quia idem
q. Joannes Jurhni per se et ejus heredes dedit, et assigna-
vit antedo venerabili Viro D. Joanni Magro et Priori
ejusdem Contus, et Or.s predicti ibidem praesenti stipulanti

pro se, suisq. successorib. ejusdem Contus et Ors predictiq. quat-
tuor Marcharum denariorum de Livello Aquileg. monete p viam
p mutationis contracam annuatim psolvendum per ipsum Joan-
nem Indtinum et ejus heredes suprascripto venerabili Viro D.
Joanni Magro et Priori Ors et Contus pred. stipulanti et re-
cipienti pro se, suisq. successorib. pred. Ors et Contus, et per
quamlibet aliam psonam possidentem infrascriptam Domum
cum Curia, et Domuncula murata tegulis q. cohoperta con-
tiguis sitas Utini in Iovovesere quarum Domus Curiæ et
Domunculæ contingentium hi sunt Conf. juxta honorabiles
Viros q. Bernardinum et Odoricum Bernardini Frat. juxta
de Utino heredes olim Magri Dom. --- Aurificis de
Brunaciis de Utino juxta Domum unam cum Furno ipsius
q. Joannis Dintini et a parte anteriori et posteriori
sunt viæ publicæ vel juxta earum veriores Conf. si qui
sunt, de quibus assignationib. et permutationib. ac concor-
diis factis hinc inde de suprascripto Livello suprascriptæ
partes fuerunt concordes renuntiantes exceptioni p eas non
sic factæ dictæ assignationis permutationis ac concordiæ tempore
hujus contractus, et omni aliis legum et juris auxilio tam

canonico quam civili ad habendum tenendum possidendum vel quasi dandum donandum alienandum vendendum obli: gandum permutandum in solutum dandum et pro anima et corpore judicandum et quidquid dic.s permutantib. eorumq. heredib. et successorib. aut cui hoc jus eorum dari volue: rint de dic.s Livellis ac permutatis super Bonis suprascrip tis deinceps placuerit perpetuo faciendum, sine contrad.e illorum permutantium eorumque heredum et successorum seu alicujus alterius psone, cum omnibus et singulis juri: bus spectantibus et pertinentibus ac dic.a Livella supra dic.s Bo: nis permutatis et cum omni jure spangandi et dispangandi seu pignorandi fructus et Livella simplicia et duplicia petendi et exigendi ac se de suprad.is Bonis tenutam et pos: sessionem earum impediendi, si eis de dictis Livellis a ac permutatis super d.s Bonis non fuerint integraliter pro: lutis secundum morem et consuetudinem Livellorum in Ter: ra Utini actenus observatas constituentes se d.i permutan tes d.s nominis sibi vicem de supraschriptis Livellis ac permu: tatis super Bonis suprascriptis possidere vel quasi donec ejs dic.is nominibus tenutam intraverint, et possessionem

corporalem seu quasi acceperint possessionem quam accipiendi, et inse eorum propria auctoritate retinendi sibi invicem cedemunt, et relevunt promitentesque suprascripti permutantes sibi invicem sollemnibus stipulationibus hinc inde intervenientibus pro se et eorum heredes, ac successores, et cum obligatione omnium suorum dictis nominibus Bonorum presentium, et futurorum ac refectione damnorum omnium, et expensarum litis, et extra ac interesse dictis permutationibus et singula in hoc presente instrumento contenta perpetuo firma rata et grata habere tenere et plenius observare et nihilhominus ejsdem permutantibus sibi invicem dictis nominibus in jure legitime deffendere auctoritate disbrigare exventare, et insolidum mantenere dicta livella super dictis Bonis a se permutata ab omni Homine Collegio universitate Ecclesia et persona qualibet, et ejs ut supra recipientibus de suprascriptis livellis a se permutatis, litem vel questionem ac controversiam aliquam non facere nec movere nec volenti movere consentire et non consentire facere, dicere vel venire per se vel per alium, seu alios aliqua ratione vel causa dolo ingenio sive fraude de jure vel facto sub pena dupli valoris dictorum livellorum a se dictis nominibus permutatorum ut pro tempore plus valuerint

vel meliorati fuerint, minus quinquaginta solidorum Veronensium parvorum in singulis Capitulis hujus contractus stipulata, et promissa, qua pena soluta vel non presens instrumentum ac omnia et singula in eo contenta obtineant plenum robur, atque perpetuam firmitatem et in hunc modum prefatum suprascriptum quondam Joannem Dinti in eodem Venerabili Viro D. Joanni Magistro et tanquam Priori ut supra datus fuit nuntius tenente honorabilis vir quondam Joannes de Castro licet absens, tanquam presens ipsum venerabilem virum D. Joannem ut supra in teneutam et corporalem possessionem seu quasi poneret, et induceret de suprascripto Rivello.

Et ego Iacobus Beltrandus quondam D. Francisci Natus de Pitinis de Utino publicus Imperiali Auctoritate Notarius hiis omnibus suprascriptis interfui et rogatus scribere atque fideliter scripsi atque publicavi signumque meum consuetum apposui in fidem et testimonium omnium premissorum.

Il premesso Instrumento è stato mediante altra fedel mano estratto da un libro in reg.io reale (?) coperto di pele inserito al di fuori Liver. Instrumentorum et Locationum 1440 esistente nell'Archivio de' M. R. R. P. P. di S. Piero Martire di questa Città è fatto il dovuto incontro lo ho trovato uniforme in fede Marino Sporeno Nod.° Matric.° di questo Collegio

Udine 24 Maggio 1786.

1404. 23. Decembre

# ISTROMENTO

con cui Domco qm Driuzzo di Nogaredo Scuntigato vende a D. Leonardo Soij un Livello di Formto N° uno sopra Beni parte posti in Savagnacco e parte in Martignacco

Martignacco N°. XXVII.

In nom domini. Anno Nativitatis eiusd[em] [illegible]
inte. Indictione secunda die sabbati vigesi[mo] [illegible]
hore vespertine ante domum mei Johannis notarii infrascripti. presentibus ibidem [illegible]
[illegible]
[illegible] de Tallazora testibus ad infrascripta adhibitis et rogatis [illegible]
[illegible]
[illegible] omnium [illegible]
[illegible] missum fore ab hom[ine] [illegible]

N.o 6

1424 = 13 = Dec.e

Ceresetto.

[illegible] te dili [illegible]
[illegible] noceyo [illegible] uno staio di frumento [illegible]
[illegible] sopra un campo sito in [illegible]
[illegible] [illegible]

# 1428 . 18 . Marzo

# ISTROMENTO

di Cessione fatta dal Nob. Sig.r Simon Freschi di Cucagna di alcune aree murate di una Corte ed orto, il tutto posto nel Borgo di Poscolle al Sig.r Odorico di Percotto abitante in Udine con obbligo di soddisfare a diversi Livelli &c.

Udine N.o XXVIII.

[illegible]
in Foro [illegible] sub [illegible] domi [illegible] ff. Jacobi et philippi fratrum olim [illegible]
[illegible]
pro qua promisit de rato [illegible] se facturo et curaturo omni tempore suis vel [illegible]
[illegible]
laudabit [illegible] habebit instrumentum livellationis obligando ad hec omnia sua bona [illegible]
[illegible] futura pro se [illegible] eiusque heredes [illegible] in perpetuum concessit dedit tradidit
[illegible] livellavit honorabili viro ff. Oderico quondam [illegible] oratius viro ff. oderici de [illegible]
[illegible]
[illegible] dandum
[illegible]
Iudicandum et [illegible] dicto [illegible] eiusque heredibus [illegible] hoc [illegible]
[illegible] in integrum omnia [illegible]
[illegible]
[illegible] livellatio [illegible]
[illegible] livellatis [illegible] modo [illegible]
[illegible] livellatoribus [illegible]
eiusque heredum [illegible] pathali
[illegible] quinquagintaseptem [illegible] media [illegible]
de [illegible] ff. Simoni [illegible] marchas [illegible] quatuor
et soldos Centumviginti in quolibet festo nativitatis domini nostri Ihesu Christi vel
octo diebus post et [illegible]
[illegible] dictas [illegible] Impediendi [illegible]
[illegible] simplices et [illegible]
et [illegible] livellor [illegible]
[illegible] partes solemni stipulatione [illegible]
[illegible] dictum livellarium

[illegible]
[illegible]
[illegible]
[illegible]
[illegible]
[illegible]
[illegible]
[illegible]
[illegible]
[illegible]
[illegible]
[illegible] p[er] [illegible] fim [illegible] refectione [illegible]
[illegible] obligationibus [illegible]
p[er] se [illegible] habitis aut cum suis iure dare voluit sol[ummodo] [illegible] p[ro] litteris
hinc inde instrumentis [illegible] cum curia et orto libellatis vel [illegible]
p[ro]p[ter] litem vel questionem aliquam non movere nec volenti movere consentire
[illegible] libellitas et quamlibet [illegible]
[illegible] in possessione [illegible] legittime defendere manutenere auctorizare et disbrigare
et insolidum disbrigare ab omni homine et omni collegio ecclesia universitate
et persona [illegible] impediente [illegible] et omnia et singula in
p[rese]nti instrumento contenta firma [illegible] perpetuo habere tenere et plenius ob
servare et non contrafacere [illegible] per se vel per alium seu alios aliqua
racione dolo malo ingenio [illegible] de iure vel de facto. Sub pena dupli [illegible]
[illegible] vel questio moveretur dicte rei meliorationis vel p[ro] [illegible] plus
valu[illegible] [illegible] soldis bonorum parvorum in singulis capitulis huius contractus
stip[ulat]a et promissa qua soluta vel non [illegible] nichilominus [illegible] ac omnia et
singula in contenta plenissime [illegible] ratificavitque dictus
f. Simon de [illegible] dicto nomine [illegible] libellationis locationis promiss
ionis et obligationis exceptioni doli mali in factum actioni omnique alii suo
legum et iuris auxilio [illegible] que vel quibus se defendere vel tueri
posset. Insuper dictus f. Odoricus conductor prefatus pro solutione dicti libelli
obligavit domos suas [illegible] murratas solaratas [illegible] tegulis cooptas
sitas Utini in burgo [illegible] iuxta f. Odoricum olim f. Nicolai
de [illegible] iuxta [illegible] in pelliparius iuxta viam publicam et
suos [illegible] et plures confines si qui sunt [illegible] dictis [illegible]

etiam [illegible] hominis per singulos [illegible] superimposuit centum [illegible]
[illegible] super [illegible] impo[illegible]
[illegible] tradendum [illegible]
[illegible] ea [illegible] corpore [illegible] accepta
[illegible] parte [illegible] malis
in [illegible] bonum [illegible]
[illegible] unum quo ut quibus se defendere et tueri possit.

Et ego [illegible] Aldehrus filius [illegible] de [illegible] civitate [illegible]
dicti publicus imperiali auctoritate notarius omnibus [illegible] singulis supradictis una cum
prenominatis testibus presens fui atque rogatus scribere [illegible] scripsi et
in hanc publicam formam redegi signoque meo [illegible] apposito
et [illegible] in fidem et testimonium [illegible] singulorum premissorum.

[illegible]

# 1741. 28. Marzo
# ISTROMENTO

*con cui li Sig.ri Niccolò e Filippo Bertolini vendono a Mattia di Ludmiero un Sedime e Campi posti in Claviano*

Claviano N.o XXIX

1.° +

1771 28 marzo.

Cangiano.

1443.30.Marzo

# ISTROMENTO

con cui Gio: Pidrusso vende a M.ro Mattiusso Bodaro di Ceresetto un Livello di Form.to N.o uno sopra un Bearzo in loco d.to Cente posto in Ceresetto &c.

Ceresetto

N.o XXX.

[illegible]

[illegible] ... sive fraudis pro dicto lucello non soluto sine contradictione et requisitione [illegible]
venditoris eiusque heredum et cum libere altium [illegible]. Constituens se predictus ven-
[illegible] precario nomine dicti emptoris dictum lucellum venditum possidere [illegible]
[illegible] dictum emptor tenutam et corporalem possessionem acceperit quamcumque
[illegible] auctoritate propria retinendi deinceps eidem emptori licentiam omnimodam [illegible]
[illegible] dedit. Promisitque predictus venditor pro se suisque heredibus et cum obligatione
omnium suorum bonorum mobilium et immobilium presentium et futurorum [illegible]
[illegible] et ... solemniter obligavit eidem emptori [illegible]
[illegible] pro se suisque heredibus ... dare voluit de dicto lucello ven-
dito vel eius parte litem vel questionem aliquam non movere nec [illegible]
[illegible] ... vendicionem et qualitatem cum ... [illegible]
[illegible]
[illegible]
[illegible] vendicionem ... solucionem ... [illegible]
[illegible]
[illegible] facere dicere vel venire per se vel alium seu alios aliqua racione dolo malo ingenio [illegible]
[illegible] de iure vel de facto. Sub pena dupli eius de quo lis aut questio moveretur [illegible]
[illegible] solidorum bononinorum [illegible]
[illegible]
[illegible]
obligavit [illegible]
[illegible]
[illegible]
[illegible] obligavit [illegible]

+

Et ego ... filius olim magistri ... [illegible]
[illegible] notarius [illegible]
[illegible] una cum ... [illegible]
[illegible] scribere ... scripsi et in hanc publicam
formam redegi signo et nomine meis appositis
[illegible]
[illegible]

N.° 7.

1473 = 30 marzo.

(Cresette.)

# 1444. 4. Novembre
# ISTROMENTO

*di divisione della Facoltà di M.r Domenico Venuto Sartor e fra la Ven.da Chiesa di S. Cristoforo ed il Convento*

Adegliacco N.° XXXI.

pi nomine amen. Anno a Nativitate eiusdem dni nri yhu xpi Millesimo Quadrigentesimoquad[illegible]
[illegible] Die aut Mercurii quarto mensis Novembr[illegible]

[illegible] Magri Dominici [illegible]

[illegible] ad eam [illegible] hereditario nomine [illegible]

[illegible] compromiss[illegible]

[illegible]

[illegible]

## Adrean.

# 1449. 31. Decembre

# ISTROMENTO

con cui Olivo q.m Stefano di Olivo vende a Benvenuto q.m Antonio de Paranzatti di Portobuffolè un annuo Livello di Form.to St.o uno ———

Martignacco N.o XXXII.

17

N.° 8.

1619 : 3 : X.bre

Martignacco.

Porto [illegible]

[illegible]

BG

N.º 15

# 1453. 6. Marzo

# ISTROMENTO

*con cui il Sig.r Leonardo Orsetti di Gemona vende a Marcolin Blassutto di Cisterna campi otto posti in Cisterna.*

Cisterna

N.o XXXIII.

1453 = 6 = Marzo

C[illegible]

# 1436. 4. Ottobre

# ISTROMENTO

con cui Niccolò q.m Valentin di Begliano dona al Conv.to un Livello di Form.to St.a 3. all'anno.

Begliano N.o XXXIV.

[illegible] Nicolao q. Iohannis [illegible]

[illegible] Verona [illegible]

[illegible]

[illegible] petendum laudis [illegible] ingressus [illegible]

[illegible] quolibet [illegible]

[illegible] dicte Ecclesie et Conventus sancti Petri martiris de Verona, et [illegible]

[illegible] quoslibet infrascriptos [illegible] habentes [illegible]

[illegible] cum omnibus suis iuribus et pertinentiis sito in Begiano, et eius pertinentiis [illegible]

[illegible] eiusdem donatoris filii [illegible]

1 Begiani [illegible] domus [illegible] in contrata [illegible]

confines [illegible] cum oneribus et conventionibus appositis et firmatis [illegible]

in dicto Conventu sancti Petri martiris de Verona [illegible] festi [illegible]

[illegible] teneant obligati fratres et debeant facere [illegible] dicti [illegible]

[illegible] Missas pro [illegible]

[illegible]

[illegible] donatoris eiusque heredes et quoslibet predictos Mansum et dominium habentes, tenentes et possidentes [illegible]

[illegible] in termino predicto eisdem Ecclesie et Conventui sancti Petri [illegible]

[illegible]

[illegible] super donatus nomine [illegible]

de eodem [illegible] et possessione [illegible] auctoritate [illegible]

[illegible] Vicario [illegible] recipienti licentia [illegible]

[illegible] idem donator [illegible] obligatione omnium suorum bonorum mobilium [illegible]

et firmitate [illegible] et expresse ac [illegible]

fratri [illegible] Vicario quo supra nomine stipulanti et recipienti [illegible]

aliquam nec facere vel movere nec moventi seu facere volenti consentire, Sed potius [illegible]

ipsis Ecclesie et Conventui sancti Petri martiris de Verona [illegible] legitime defendere [illegible] auctorizare [illegible]

[illegible] disbrigare ab omni homine, comuni, collegio, ecclesia, universitate et persona qualibet [illegible]

[illegible] sic factas [illegible] et donationem et omnia alia et singula in hoc instrumento contenta firmas, ratas

[illegible] ac firma, rata et grata perpetuo habere, tenere, attendere, observare et adimplere [illegible]

[illegible]

[illegible] questio moveretur [illegible] Veronensium [illegible]

[illegible] capitulis [illegible] stipulata et promissa [illegible] pena soluta [illegible]

[illegible]

[illegible]

[illegible] martiris de Verona, tenere [illegible] ad ipsum quo supra nomine [illegible]

[illegible]

[illegible] q. [illegible] de [illegible] testibus suprascriptis

[illegible] suprascriptis omnibus [illegible] et [illegible] rogatus [illegible] presens [illegible]

[illegible] sic fieri vidi et audivi scripsi et publicavi et in hanc publicam formam redegi, apposito

[illegible] meis [illegible] ad premissorum fidem, et testimonium singulorum rogatus [illegible]

1463. 8. Luglio

# ISTROMENTO

con cui D.a Elena moglie di M.ro Bondulo di Udine vende al Cond.to una corrisponzion livellaria di Form.to St.o uno. Vedi Catastico A a c.e 52.

Cussignacco N.o XXXV.

N. 2.

1703: 2. luglio.

Cussignacco.

.p.d.

# 1466. 14. Aprile

# ISTROMENTO

con cui Dom.co d.to Marchesan vende al Conv.to un perpetuo Livello di form.to sopra una casa posta in Udine e sopra due campi posti in Lestizza

Lestizza, ed Udine N.o XXXVI.

N.ro 1.

1466: 14 [illegible]

Listizza.

[illegible]
[illegible] Leonardum [illegible] Lisboa die 3 Nov [illegible] 1503

# 1466. 14. Giugno

# ISTROMENTO

con cui il Nob. Sig.r Antonio q.m Sig.r Zuanne Culossio della Tisa=
na vende al Nob. Sig.r Giacomo q.m Zuanne Freschi di Cucagna
due corresponzioni Livellarie cioè una marca sopra un Ronco
posto in Magnano e L. 7. sopra il Prato posto in Majano d.to
Campo Vecchio

Billiras Maiano N.° XXXVII.

[illegible] d[omi]ni [illegible] Millesimo quadrigentesimo [illegible]simo sexto
[illegible] die sabbati [illegible] mensis Junij. Actum [illegible] in Camino [illegible]
[illegible] Volano d[omi]n[i]co [illegible] Iacobo [illegible] plebe [illegible] et anthonio [illegible] danielis del pador
[illegible] et rogatis [illegible] Anthonius [illegible]
[illegible] pretio [illegible] librarum [illegible] Faventine [illegible] monete [illegible] quod totum
[illegible] anthonius [illegible] presentibus dictis testibus [illegible] me not[ario] [illegible] fuit confessus et manifestus
[illegible] recepisse ac sibi datum solutum [illegible] esse a nobili [illegible] spectabili viro [illegible] Iacobo [illegible]
[illegible] omni exceptioni [illegible]
[illegible] non dati non [illegible] non [illegible]
[illegible] omni alij suo [illegible] auxilio [illegible] cum quo vel quibus
[illegible] vel aliquo [illegible] posset [illegible] et suos heredes
[illegible] dicto nobili [illegible] Iacobo [illegible]
[illegible] dare voluit [illegible] libellum [illegible]
[illegible] monete [illegible] nullum [illegible] anthonio [illegible] solum [illegible]
[illegible] in festo nativitatis d[omi]ni nostri Ihesu Christi vel octo diebus post [illegible] Andream [illegible] Jannij [illegible]
[illegible] arboribus plantato sito in [illegible] ville [illegible] agnano [illegible] Simone [illegible] Andrea
[illegible] agnano [illegible] nobiles [illegible] in instrumento [illegible] Iohanne
[illegible] sub [illegible] Melchior [illegible]
[illegible] anthonio [illegible]

1467. 24. Settembre

# ISTROMENTO

di Donazione, fatta da D.a Margarita de Bernatis della Villa di Mels di un pezzo di terra arativa e di un Prato alla V.da Chiesa di Mels &c.

Mels N.o XXXVIII

[illegible] Anno [illegible] [illegible] die [illegible] [illegible] Ill.mo [illegible]
[illegible]
[illegible]
[illegible] de [illegible]
[illegible] consalvi [illegible]
[illegible] canonici [illegible]
[illegible] Ioanni [illegible]
[illegible]
[illegible] temporum [illegible] [illegible]
[illegible] iuris [illegible] canonico [illegible] civili [illegible] quibus [illegible] continuus [illegible]
[illegible]
[illegible] dona vendere [illegible] consulto [illegible]
[illegible] alio suo beneficio, et [illegible] canonico, et civili, [illegible]
[illegible], et beneficiis suis quid dicunt, et quid [illegible]
[illegible] dedimus vendidimus, et tradidimus ante dicto [illegible] Ioanni [illegible]
[illegible]
[illegible]
[illegible]
[illegible] tempore [illegible]
[illegible]
[illegible] terris [illegible]
[illegible]
[illegible] pro annuatim [illegible] debito [illegible]
[illegible] aquam [illegible] Margarita, et [illegible]
[illegible]
[illegible]
[illegible] altera [illegible]
[illegible] aquam [illegible]
[illegible] annos [illegible]
[illegible]
[illegible] Margarita [illegible] sui anniversarii [illegible]

[illegible] quatuor [illegible]
[illegible] ambitur [illegible]
[illegible]
[illegible] corpore [illegible]
[illegible]
[illegible]
[illegible] sone [illegible] omnib. in [illegible] que [illegible]
[illegible]
[illegible]
[illegible] que dictus [illegible]
[illegible]
[illegible] actione [illegible]
[illegible]
[illegible]
[illegible]
[illegible]
[illegible] que
[illegible] eadem [illegible]
[illegible]
[illegible]
[illegible] summo [illegible] occasione omnium
[illegible] bonorum mobilium [illegible]
[illegible] omnium [illegible]
[illegible]
[illegible] ut quesitum [illegible]
[illegible]
[illegible]
[illegible] domini [illegible]
[illegible] in [illegible]
[illegible]
[illegible]
[illegible]
[illegible]
[illegible]
[illegible]
[illegible] omnino [illegible]
[illegible]
[illegible]
[illegible] in forma [illegible]
[illegible]

[illegible] Hoz [illegible] pub. [illegible]

[illegible] affo [illegible]

[illegible]

[illegible]

[illegible]

bicinaris de palco.

lata alla chiesa di

[illegible]

cura: in un prato in

[illegible]

Ultimi

Donationum

811 ut intus

# 1468 . 4 . Maggio

# ISTROMENTO

col quale il Convento concede a Livello perpetuo ad Antonio q.m Cristoforo di Adegliacco una parte di terreno posto in d.ta Villa &c.

Adegliacco N.o XXXIX

# 1470. 20. Febraro

# ISTROMENTO

con cui Giovanni e Giacomo Figli del q.m Dom.co D.to Marchesan vendono al Cond.to un annuo Livello di Form.to St.a uno sopra beni posti in S. Vidotto e Lestizza

Lestizza N.o XL

N.o 2.

1470 a 20 Febr.o

Listizza.

# 1470. 27. Aprile

# TESTAMENTO

con cui M.r Giacomo Inferrador lascia suo Erede universale il Conv.to

Colloredo di Prado N.° VII.

[illegible]

N: 1

1470 = 27 = Aprile.

Colloredo, et Udine.

n°15

1470. 26. Ottobre

# ISTROMENTO

con cui Giovanni Cosul vende al Nob. Sig.r Roman d'Atti=
mis un mezzo Maso posto in Savorgnan di Torre; e li 25
9bre fù dato al medesimo il possesso &c.

Savorgnan di Torre N° XLI

1454.

+



[illegible]

[illegible]

Sauorgnan.

.R. O

[illegible]

[illegible]

EL. ST

[illegible]

Ziracco

# 1474. 23. Aprile
# ISTROMENTO o sia Testamento

con cui Dom.co d.to Micut di Ziracco fa diversi Legati ecc.

Ziracco N.o XLII.

Incristi nõie amē. [illegible] anno [illegible] quadr[illegible] septuag[illegible] p[ri]ma [illegible] quarto Indictiõe [illegible] me[illegible]
Actũ ĩ villa [illegible] spectab[illegible] de [illegible]
[illegible] testatoris [illegible]
[illegible] mag[illegible] [illegible] de [illegible] filio q.
[illegible] benedicto q. ben. belt[illegible] notarij.
Antonio [illegible] laurẽtij. Antonio [illegible] q. Leonardi [illegible]
[illegible] symõe. Jacobo [illegible] [illegible] Odorico q. magri [illegible] petri [illegible] q. Jo[illegible]
[illegible] Ad hec vocatis [illegible] et ab ore [illegible]
[illegible] spectat[illegible] [illegible] dictus [illegible]
[illegible] q. michaelis de [illegible] testamẽ [illegible]
mẽte sensu [illegible] licet corpe [illegible] operator [illegible]
[illegible] et q[illegible] [illegible] et [illegible]

Legat̃ ĩ una Martha

ĩ testam[illegible] salutis In [illegible]
[illegible] quidẽ [illegible] causa [illegible]
[illegible] devoti[illegible] [illegible]. Deinde sep[illegible]
sui corp[illegible] ex hoc [illegible] et [illegible]
[illegible] apud [illegible] [illegible] ĩ tumulo [illegible]
[illegible] suos [illegible] missas [illegible]
Legauit [illegible] et affectum [illegible] unius [illegible] q[illegible]
[illegible] sue affectu [illegible] testatore [illegible]
q. pal[illegible] righono [illegible] medio [illegible]
[illegible] zwach[illegible] q. annuas [illegible]
sue [illegible] qui [illegible] teneat[illegible] [illegible]
et suor[illegible] [illegible] missas [illegible] dando [illegible] sa[illegible]
[illegible] cũ [illegible] suis sacerdo[illegible] ut [illegible]
[illegible] sacerdoti [illegible]
[illegible] pane [illegible] [illegible]
[illegible] Item Legauit [illegible] zwari [illegible] [illegible]
que [illegible] testatori [illegible] q. pauli
[illegible] sub abba[illegible] 15. et [illegible]
annuas [illegible] testatori [illegible] Joh[illegible] de zirni[illegible] q.
d[illegible] [illegible] cũ uino
[illegible] et paup[illegible] [illegible]
det [illegible] et [illegible] fiant
ĩ pane [illegible] q[illegible] [illegible] denã[illegible]

et [illegible] pauperibus [illegible]
[illegible] sacerdoti qui [illegible] dies
[illegible] Cum hoc [illegible]
[illegible] alienare
[illegible] obligare [illegible] et [illegible]
[illegible] valeat et possint [illegible] contradicere et
[illegible] aliqua [illegible] dicto [illegible]
[illegible] quod [illegible]
marie de [illegible] duo [illegible] que sibi [illegible]
[illegible] Cum hoc quod
[illegible] teneatur et
[illegible] singulis annis [illegible] et [illegible]
[illegible] ecclesia [illegible] quatuor
[illegible] sororibus [illegible] filio [illegible]
[illegible] quod sibi [illegible]
de [illegible] antonius [illegible]
[illegible]
[illegible] impositis [illegible]
[illegible] nomine [illegible]
[illegible] ad duos [illegible]
[illegible] legato [illegible]
[illegible]
[illegible]
[illegible] suos [illegible]
[illegible] dicta ecclesia et camerarius [illegible] teneatur [illegible]
[illegible] gratia [illegible]
[illegible] missas [illegible]
[illegible] honor [illegible] cultate [illegible] et more [illegible]
et [illegible] cum [illegible]
de [illegible]
[illegible] que
sibi [illegible]
[illegible] frater unus [illegible] dote et nomine [illegible]
[illegible] moriatur [illegible]
[illegible]
[illegible] duo [illegible]
[illegible] inmediate [illegible] hac [illegible]
lege et [illegible] appareat [illegible] nubeat [illegible]
tris et fratrum [illegible] nuberet [illegible] de

Acto legato [illegible] Item legavit Antonie [illegible]
nupte et [illegible] raminaculo unum pratum [illegible]
[illegible] posita [illegible] loco [illegible]
[illegible] pratum [illegible] et presentio [illegible]
[illegible] Item pratum [illegible] Item lego [illegible]
Antonie [illegible] quod sibi [illegible]
[illegible] Item Legavit [illegible]
[illegible] super omnibus [illegible]
[illegible] Legando [illegible]
[illegible]
[illegible] rector [illegible]
[illegible] transcripti [illegible]
[illegible] mobilibus [illegible]
[illegible] obedire [illegible] mobilibus et [illegible]
[illegible] et [illegible] mensalibus [illegible]
[illegible] In [illegible] Palerm [illegible]
et [illegible]
[illegible] alteri [illegible]
[illegible] de [illegible]
[illegible] sua [illegible]
[illegible]
[illegible] repetendos [illegible]
[illegible] fecit [illegible]
[illegible] nec trabellianica [illegible]
[illegible] bona sua [illegible] etate
[illegible] executores [illegible]
mandavit [illegible] Catherina [illegible]
[illegible]
[illegible] voluit [illegible]
[illegible] iure [illegible]
posset [illegible] voluit valere iure donationis [illegible] Vlterius [illegible]
[illegible] non posset [illegible]
iure [illegible] et alio iure quo melius valitura [illegible]
[illegible] extremum [illegible]

[illegible] et [illegible]
[illegible] Iacobi [illegible]
[illegible]
et [illegible]
[illegible]
In [illegible]

IV

Ishrumento

# 1473. 12. Marzo

# ISTROMENTO

con cui D.a Sabbata rel.ta del q.m M.ro Sabbadini Sarto dona al Cond.to un annuo Livello di Form.to St.o uno, che pagava Giovanni di Angeli di Lestizza ecc.

Lestizza N.° XLIII.

N.° 3.

1475 a 12 a Marzo.

Li. tizza.

1476 . 30 Settembre

# ISTROMENTO

di Donazione fatta da D.ª Maddalena N. al P. F. Domenico de Predicatori suo Figlio del Conv.to di S. Pietro M.re di Udine di una Casa posta in Marano, fra suoi confini &c.

Marano N.º XLIV.

[illegible]

[illegible] dicte in domo mei [illegible] [illegible] [illegible]

[illegible] [illegible] non [illegible] [illegible] [illegible]

[illegible]

propria bona voluntate [illegible] gratis et amore [illegible] [illegible] et

suos heredes [illegible] [illegible] [illegible] [illegible]

[illegible] et [illegible] [illegible] post [illegible]

[illegible] nulla [illegible] [illegible]

[illegible] [illegible] [illegible]

[illegible] [illegible] [illegible] sancti petri martini [illegible] [illegible]

[illegible] [illegible] [illegible]

[illegible] barbiton[illegible] et suos heredes [illegible]

[illegible] andrea [illegible] [illegible] [illegible]

[illegible] gaudendi [illegible]

vendendi permutandi commutandi alienandi [illegible]

corpore [illegible] et [illegible] dicto [illegible] [illegible]

[illegible] dare [illegible] [illegible] [illegible]

[illegible] [illegible] [illegible]

[illegible] [illegible]

[illegible] accessionibus [illegible]

et in omnibus [illegible] que dicta domus [illegible]

[illegible]

omnibus [illegible] ratione [illegible] [illegible]

[illegible] [illegible]

[illegible] franc[illegible] [illegible] suos [illegible]
del legi [illegible] [illegible] [illegible]
legum [illegible] [illegible] alia [illegible] se tueri aut defen
dere posset: [illegible] dicti donator[illegible]
[illegible] suo domino possidere: donec dictus donatarius de ea
[illegible] corporalem acceperit possessionem: quam accipiendi: et
[illegible]
[illegible] ad [illegible]
promittens [illegible] dicta donatrix [illegible] suos heredes in [illegible]
omnibus [illegible] dicto donatario [illegible]
[illegible] suis [illegible] [illegible] aurum [illegible]
[illegible] donatario aut [illegible] [illegible] dare [illegible]
[illegible] dicto [illegible] nullo tempore [illegible]
[illegible]
[illegible] donatario et heredibus [illegible] cui ius suum dederit
[illegible]
[illegible] ad omnem [illegible] [illegible] [illegible]
[illegible] [illegible] [illegible]
omnem [illegible] [illegible] et [illegible] [illegible] [illegible]
[illegible] [illegible] [illegible] [illegible]
[illegible] alia [illegible] [illegible]
de facto [illegible] pena [illegible] [illegible]
[illegible] [illegible] [illegible]
[illegible] [illegible] pena [illegible]
[illegible]

I Ego fr[ater] [illegible] [illegible] [illegible] de p[re]sen[ti] [illegible] [illegible] [illegible]
[illegible] [illegible] [illegible] [illegible] ordinarium [illegible] no[n]
[illegible] [illegible] [illegible] [illegible] [illegible] [illegible] [illegible]
[illegible] [illegible] [illegible] [illegible] [illegible] [illegible] [illegible]
[illegible] [illegible]
[illegible] [illegible]

ildine

Donano [illegible] quedam [illegible]
[illegible] [illegible] [illegible]
[illegible] [illegible] [illegible]

·M·M·

1476· ult°· decebris·

Testamento

di donazione

# 1477. 9. Settembre

# ISTROMENTO

*col quale li Nobb. Sig.ri di Fontanabuona donano al Convento la Chiesa di S.a Fosca.*

Adegliacco

N.o XLV.

[illegible] ... nono mensis Septembris. [illegible]
[illegible] de [illegible] die [illegible] [illegible] ad [illegible] [illegible] presentibus [illegible]
[illegible] [illegible] ad [illegible] [illegible] [illegible] [illegible]
[illegible] [illegible] [illegible] [illegible] [illegible] [illegible]
[illegible]
[illegible]
[illegible] [illegible] Sigismundo [illegible] [illegible]
[illegible] magno [illegible] [illegible] [illegible] [illegible]
[illegible] ducis Sigismundi Alemannie [illegible] et [illegible] [illegible] filio Nicolai [illegible]
[illegible] et [illegible] [illegible] [illegible] et [illegible]
[illegible] [illegible] [illegible] ad [illegible] [illegible] [illegible] [illegible]
[illegible] [illegible] [illegible] domini Johannis [illegible] [illegible] [illegible]
[illegible] et [illegible] [illegible] Nobilis [illegible] [illegible]
[illegible] [illegible] et [illegible] [illegible] [illegible] Johannes [illegible]
[illegible] domini Johannis [illegible] [illegible] [illegible] [illegible] [illegible] Johannis [illegible]
[illegible] Nobilis [illegible] [illegible] [illegible] [illegible] [illegible] [illegible]
[illegible] [illegible] [illegible] Johannis [illegible] [illegible] [illegible] et [illegible] Nicolaus [illegible]
[illegible] [illegible] mensis Septembris. et [illegible] Concordia [illegible] [illegible]
[illegible] [illegible] [illegible] [illegible] et Concordia [illegible] [illegible] [illegible] [illegible]
[illegible] Capelle [illegible] [illegible] [illegible] [illegible]
[illegible] [illegible] [illegible] ad dictum locum [illegible]
[illegible] [illegible] [illegible] [illegible] [illegible] ad
[illegible] et ne dicta [illegible] [illegible]
[illegible] presentaverint [illegible]
[illegible] [illegible] [illegible]
[illegible] [illegible]

[illegible] Sonta [illegible]

[illegible]

[illegible]

1483. 14. Settembre

# ISTROMENTO

con cui il P. M.ro Pietro Antonio di questo Conv.to compra da Benedetto q.m Minuzio di Ziracco un Campo d.to Calignon posto nelle pertinenze della sud.ta Villa

Ziracco N.o XLVI.

In xpi noie amen. Anno natiuitatis eiusdem dnj millo quadrigentesimo octuagesimo
tercio Indictione pa die uero lune quartadecima mensis setembris. Actum
utini in burgo [illegible] i domo habitationis mei notarij in
[illegible] pntibus magro beltrando [illegible] cerdone q. 383
martini de [illegible] utini habitante. Magro beltrando dicto maralsio
textore q. [illegible]. Joanne maralsij sartoris. Magro Iacobo de uiuario
sartore q. alberti de uiuario. testibus ad hec habitis uocatis et rogatis.
[illegible] q. mioucij de zirato [illegible] octo. boni auri.
et iusti ponderis usualis monete patrie fori iulii et paris uni cali
garum blanchete. quam totam pecuniam fuit [illegible] et confessus et manifestus
se habuisse et integre recepisse a [illegible] pecunijs a Religioso uiro
magro petro antonio ordinis predicatorum habitante i Conuentu sancti petri martiris
de utino. presentibus dictis testibus et me notario infrascripto. Renuncians excep-
tioni non habiti non recepti. dicti [illegible] spei quam futurae [illegible]
numerationis [illegible] omni quam alij legum dicti [illegible] juris et usus auxilio
et beneficio tam canonico quam ciuili sibi quolibet competenti. quo uel
quibus se posset defendere uel tueri. pro se suosque heredes. dedit. uendidit.
et tradidit prefato magro petro antonio ibi presenti stipulanti et recipienti
pro se suisque heredibus. aut [illegible] dare uoluerit. unum sedium campum
in pertinentijs uille de zirato in loco uocato calignon plantatum quatuor
plantis et [illegible] terren. [illegible] iuxta unum campum francisci de zirato.
[illegible] [illegible] et iuxta uia [illegible] et iuxta [illegible] campum an
tonij [illegible] de zirato [illegible] suos alios meliores [illegible] confines si qui
forent. [illegible] iure [illegible] liberi. Ad habendum tenendum possidendum. uel quam dan-
dum donandum [illegible] alienandum permutandum obligandum [illegible]
dandum [illegible] iudicandum et quicquid ipso magro petro antonio cuiusque
heredibus. uel cui [illegible] dare uoluerit de dicto campo de [illegible]
[illegible] placuerit faciendum et disponendum i toto uel i parte. sine contradictione
et [illegible] dicti [illegible] uenditoris eiusque heredum. seu alicuius
[illegible] persone cum omnibus singulis que infra predictos contineri confines.
uel alios siqui forent ueriores accessibus et egressibus suis liberis [illegible]
[illegible] et cum omni iure actione usu seu requisitione [illegible]
onere et honore. Comodo et utilitate ipsi campo modo quocumque [illegible]
[illegible] de iure uel consuetudine. Constituens quod dictum
campum nomine precario ipsius emptoris possidere donec ipse emptor
[illegible] possessionem de eodem et possessione accepit [illegible].

qua accipiendi et in se auctoritate propria retinendi de mo(do)... sibi licentia
omnimoda contulit atque dedit et assignavit sibi nacione et promi
se mute magistrum ... de ummario ... suprascripti ... in
magistro petro antonio i(n) tenutam et possessione corporalem dicti capi
ponat et inducat. Promittensque dictus venditor pro se et suos heredes
cum obligatione bonorum suorum bonorum mobilium et immobilium presentium et
futurorum. refectioneque dampnorum omnium interesse et expensarum litis
et extra prefato magistro petro antonio emptori et ... presenti stipu
et recipienti suisque heredibus suprascriptas venditiones et omnia et
singula ~~suprascripta~~ suprascripta ... toto ... perpetuo. firma
rata et grata habere tenere firmare et adimplere et non contrafacere
habere. vel venire per se vel alium seu alios aliqua ratione vel causa. de
iure vel de facto sub pena dupli eius de quo lis vel ...
moveretur mini quibus solidis veronensium parvorum et in singulis
capitulis et clausulis presentis instrumenti qua pena soluta vel non et
presens nihilominus instrumentum et omnia et singula in presenti instrumento contenta
perpetuo obtineat robur plenum roboris atque perpetuam firmitatem.
Cum omni meliorramento et sapientis consilio

Et ego Andreas Laura filius egregii viri ser ...
de ... civis et habitator terre ... publicus
imperiali auctoritate notarius. premissis omnibus et singulis
presens fui et rogatus scribere. fideliter scripsi et publi
cavi. Signumque nomenque meum consuetum apposui. Fide ...
... et singulorum premissorum

ſcapi
caro
ili
int

dum

[illegible] Luglio [illegible]

[illegible] millesimo [illegible]

[illegible]

[illegible] ita [illegible]

[illegible] Ioanne [illegible]

[illegible] dicto [illegible]

Iacobo [illegible] sartore [illegible]

[illegible]

[illegible] pertinens [illegible]

[illegible]

[illegible] grenta p(er)petuo firma rata et grata [illegible] tenere [illegible]

[illegible]

... ad[illegible] plene ... [illegible] ... ut ...
... [illegible] ... causa ... [illegible] ... facto sub pena
quo ... [illegible] ... eius [illegible] ... [illegible]
... [illegible] ... [illegible] ...
... [illegible] ... [illegible] ... et ...
... [illegible] ... [illegible] ... [illegible] ...
... [illegible] ... firmitate ... [illegible] ... [illegible] ... 

... [illegible] ... [illegible] ...
... [illegible] ... [illegible] ...
... [illegible] ... singulis ...
... [illegible] ... fidelit[illegible] ... [illegible] ...
... [illegible] ... omnia ...
singulorum ... promissorum

In christi nomine amen. Anno [illegible] eiusdem domini millesimo quadringentesimo octuagesimo
tercio [illegible] indictione prima. die uero lune quartadecima mensis septembris
[illegible] in burgo aquilegie inferiori in domo habitationis mei
notarii infrascripti. presentibus magistro [illegible] cerdone q.
[illegible] de glubiana habitante [illegible] magistro beltrando dicto ma
[illegible] textore q. [illegible] [illegible] [illegible] magistro
iacobo de [illegible] sartore q. alberti de [illegible] testibus ad hoc
vocatis habitis et rogatis. Ibique [illegible] de zirato pro
et precio ducatorum octo boni auri et iusti ponderis [illegible] monete
[illegible] et paris unius caligarum blanchetarum q. totum precium
fuit [illegible] et manifestus se habuisse [illegible] recepisse
[illegible] et numeratis pecuniis a Religioso viro domino [illegible]
antonio ordinis predicatorum [illegible] in Conventu sancti petri marti
ris de utino. presentibus dictis testibus et me notario infrascripto [illegible]
Exceptioni non habiti non recepti dicti precii tempore huius contractus spe [illegible]
[illegible] numerationis. omnique alii legum iuris [illegible]
[illegible] sibi quolibet competenti. quo [illegible]
posset defendere [illegible] tueri. pro se suisque heredes. dedit [illegible] et
tradidit prefato magistro petro antonio [illegible] presenti stipulanti et recipienti
[illegible] aut cui ius suum voluerit dare [illegible]
[illegible] in pertinentiis ville de ziracho in loco vocato calugnon.
plantatum [illegible] plantis [illegible] iuxta unum
campum francisci de [illegible] recte [illegible] et iuxta
[illegible] et iuxta
suos alios meliores [illegible] si qui sunt [illegible]
iure liberi. Ad habendum tenendum possidendum [illegible]
donandum [illegible] alienandum obligandum [illegible]
[illegible] iudicandum [illegible] magistri [illegible]
[illegible] ut cui [illegible]
[illegible] perpetuo placuerit [illegible]
[illegible] tradendo [illegible]
[illegible] alterius persone [illegible]
[illegible] ut [illegible]
accessibus et egressibus suis liberis usque in vias publicas et cum omni iure
actione usu seu requisitione [illegible] Como
do et utilitate ipsi campo modo quocumque [illegible]
de iure ut consuetudine. Constituensque [illegible] nomine precario
ipsius emptoris possidere donec ipse emptor tenutam intrave
rit de cetero et possessionem acceperit [illegible]

et adimplere p̄ n̄o g̃ratiāe. dic̃ ut incurre [illegible]
[illegible] causa [illegible] d[illegible]cto [illegible]
[illegible] eius [illegible] in [illegible]
[illegible] maioris [illegible] pnis
[illegible] pnis [illegible] et om.
[illegible] cote [illegible] ctuo obt[illegible]eat ple[illegible]
[illegible] firmitate [illegible] iuramento et sapiēti [illegible]

[illegible] Segudij.
[illegible] publi
[illegible] auctor [illegible] singulis pns
[illegible]
[illegible] omnium et
singulorum [illegible]

Confessio ducatorum octo boni auri ... 1483

In Christi nomine amen. Anno [illegible] eiusdem domini millesimo quadringentesimo octuagesimo
tertio indictione prima die vero lune quartadecima mensis septembris
[illegible] in burgo aquilegie inferiori in domo habitationis mei
notarii infrascripti presentibus magistro [illegible] coder[illegible] cerdone [illegible]
[illegible] de glubiana habitante. magistro beltrando dicto ma
[illegible] textore [illegible] testibus magistro
iacobo de [illegible] sartore q. alberti de [illegible] testibus ad hoc
vocatis [illegible] et rogatis [illegible] de zirraco pro
et [illegible] ducatorum octo boni auri et iusti ponderis [illegible] monete
[illegible] et paris unius caligarum blanchete [illegible]
fuit [illegible] et manifestus se habuisse et integre recepisse
[illegible] a Religioso viro domino magistro [illegible]
antonio ordinis predicatorum [illegible] in Conventu sancti petri marti
ris de utino presentibus dictis testibus et me notario infrascripto. Renuntians
Exceptioni non habiti non recepti dicti precii tempore huius contractus [illegible]
[illegible] omnique alii legum iuris [illegible] auxilio [illegible]
[illegible] sibi quolibet competenti quo [illegible]
posset defendere ut tueri. [illegible] dedit [illegible] et
tradidit prefato magistro petro [illegible] ibi presenti stipulanti et recipi
enti [illegible] aut cui ius suum voluerit dare unum cam
pum [illegible] in pertinentiis ville de zirracho in loco vocato calugnon.
plantatum [illegible] plantis et circumcirca [illegible] iuxta unum
campum francisci de zirracho. rectum per [illegible] de [illegible] et iuxta
[illegible] et iuxta unum campum Antonii [illegible] et iuxta
suos alios meliores et veriores confines [illegible]
iure liberi. Ad habendum tenendum possidendum [illegible]
donandum vendendum. alienandum obligandum [illegible] dandum
[illegible] iudicandum [illegible] magister [illegible]
[illegible] ut cui vel suum dare voluerit [illegible]
[illegible] perpetuo placuerit [illegible] ut ipse
sine [illegible]
[illegible] alterius persone [illegible]
predictorum [illegible] ut alios siqui forent [illegible]
accessibus et egressibus suis liberis usque in vias publicas [illegible] iure
actione usu seu requisitione [illegible] Como
do et utilitate ipsi campo modo quocumque [illegible]
de iure vel consuetudine. Constituensque dictum campum nomine precario
ipsius emptoris possidere donec ipse emptor tenutam [illegible]
rit de eadem et possessionem acceperit corporalem. quam accipiendi et

se auctoritate ppa retinendi, deinceps sibi licentia oimodam con
tulit atqz dedit et assignauit sibi nuntium et pnutio tenute
magrm Jacobum de uiuario testem suprascriptu. q dom magrm
petrum antonium i tenuta et possessioez corporalez dicti campi
ponat et i ducat. Promittens qz dictus uenditor p se et suos
heredes cu obligatoe oium suor bonor mobilium et i mobilium pntium et
futuror. refectoeqz dampnor oium interesse et expesar litis et extra pfato
magro petro antonio emptori. ibidez pnti stiplanti et recipienti p se suis
qz hedibz supscriptaz et oia et singula sup scripta i hoc i stto ocleta ppetuo
firma rata et grata hre. tenere suare et adimplere et no ofacere dicere.
uel uenire p se uel p aliuz. seu p alios aliqua roe. uel causa de iure uel
de facto sub dupli cuius de quo lis uel questio moueretur mesur iuxta so
lidis ueronesium. p uor i singlis captis et clausulis pntis istrumenti
qua pena soluta uel no. pns nihilominus i strm et oia et singla
i pnti istrumento cotenta ppetuo obtineat plenu robur. atqz ppetu
am firmitatez. Cum omni meliorameto. et sapientis osilio.

Et ego andreas Lauta filius egregij uiri ser egidij de portua
naonis. ciuis et hitator terre Utini. publicus Imperiali auctoritate
auctoritate notarius pmissis omnibus et singlis pns fui et rogatus
seriose scripsi. et publicaui. Signu nomie qz meuz osuetu
apposui In fidez oium et sr. gubor pmissor:

se auctoritate ppa retinendi... [illegible] ... quodam con
tulit atque dedit et assignauit sibi in eius et principio tenute
magistrum Jacobum de uinario testem suprascriptum. q dominum magistrum
petrum antonium in tenuta et possessionem corporalem dicti campi
ponat et inducat. Promittens quod dictus uenditor per se et suos
heredes cum obligatione omnium suorum bonorum mobilium et immobilium presentium et
futurorum. refectioneque damnorum omnium interesse et expensarum litis et extra predicto
magistro petro antonio emptori. ibidem presenti stipulanti et recipienti pro se suis
que heredibus suprascriptarum et omnia et singula suprascripta in hoc instrumento contenta perpetuo
firma rata et grata habere tenere seruare et adimplere et non contrafacere dicere.
uel uenire per se uel per alium. seu per alios aliqua ratione uel causa de iure uel
de facto sub dupli eius de quo lis uel questio moueretur mensura computa so
lidis ueronensium paruorum in singulis capitulis et clausulis presentis instrumenti
qua pena soluta uel non presens nihilominus instrumentum et omnia et singula
in presenti instrumento contenta perpetuo obtineat plenum robur. atque perpetu
am firmitatem. Cum omni meliorameento et sapientis consilio.

Et ego andreas Lauta filius egregij viri Ser egidij de portua
nagonis. ciuis et habitator terre vtinj. publicus Imperiali auctoritate
auctoritate notarius premissis omnibus et singulis presens fui et rogatus
scribere scripsi. et publicaui. Signum nomine quoque meum consuetum
apposui In fidem omnium et singulorum premissorum.

# 1483. 14. Settembre

# ISTROMENTO

con cui il P. M.ro Pietro Antonio di questo Conv.to cede in permuta un suo Bearzo situato in Ziracco a M.r Benedetto di Ziracco &c.

Ziracco N.° XLVII.

In [illegible] nomine amen anno nativitatis [illegible] domini Millesimo quadringentesimo
octuagesimo tercio indictione prima die [illegible] lune quartadecima mensis septembris:
Actum [illegible] in burgo [illegible] inferiori in domo habitationis mei notarii infrascripti
presentibus magistro Johanne [illegible] cerdone [illegible] marino de [illegible] habitante
magistro bernardo dicto [illegible] [illegible] Johannes [illegible]
[illegible] Jacobo de [illegible] [illegible] testibus ad [illegible] vocatis

et rogatis: [illegible] Religiosus vir dominus frater [illegible] de [illegible]
martire de [illegible] [illegible] heredes permutavit [illegible]
benedicto de [illegible] notario [illegible]
[illegible] situm [illegible] de [illegible] loco
dicto in andoria iuxta campum [illegible] de [illegible]
et iuxte [illegible] benedicti
de [illegible] sito in villa [illegible] de [illegible] iuxta domum Johannis [illegible]
benedicti [illegible] publicam [illegible] et iuxta [illegible]
[illegible] antonii [illegible] dicta villa [illegible]
benedicti quantitatis unius campi boni [illegible] una area coperta de [illegible]
ab una parte est murus [illegible] domum [illegible]
[illegible] arboribus [illegible] magno [illegible] ad [illegible]
possidendum [illegible] donandum [illegible] alienandum [illegible]
in [illegible] et singulis [illegible] contra [illegible] alio sin-
[illegible] et singulis
que [illegible] integram omnique iure et actione [illegible]
[illegible] modo [illegible] promittentes [illegible] unus alteri ad invicem
[illegible] non [illegible]
[illegible] ullo tempore non inferre nec [illegible]
[illegible] alteri ad invicem [illegible] homine [illegible] ullo
tempore [illegible] auctoritate [illegible] et predicta
[illegible] et singula [illegible] habere et tenere
[illegible] non [illegible] in aliqua causa [illegible]
[illegible] hac sub obligatione omnium [illegible]
in [illegible] omnia [illegible] sub pena dupli
[illegible] de quo [illegible]
[illegible] singulis capitulis [illegible] non [illegible]
nichilominus instrumento [illegible] firmitatis:

[illegible] ego Andreas [illegible] notarius [illegible] in quorum [illegible] me [illegible]

4

Istrumentum

1485. 1. Febraro

# ISTROMENTO

con cui il Nob. Sig.r Prosdocimo di Sbrojavacca cede a Livello al Conv.to un terreno posto in Adegliacco

Adegliacco

N.o XLVIII

N.º 3.

485 [illegible]

[illegible]

1485. 22. Maggio

# TESTAMENTO

del Sig.r Mattia Clapiz, che lascia al Conv.to per una volta tanto una Marca: e mancando gli Eredi in questo Testamento chiamati, instituisce suo Erede universale L'Altar maggiore della Chiesa di S. Pietro M.re di questa Città

N.o VIII.

Test. Clapiz 1485

[illegible] nō Amen. Anno [illegible] millesimo [illegible] (octuagesimo) quinto inditione 3.a die vō Mercurij vigesima secunda mensis Martij. Actum Utini in [illegible] Conturs [illegible] da Utino [illegible] in Capella [illegible] Sanctor [illegible] [illegible] Marmorejis [illegible] [illegible] [illegible] Magri Joannis [illegible] [illegible] de Spig.o Sacrillano dicti [illegible] [illegible] [illegible] Testatoris [illegible] [illegible] cum [illegible] in etate [illegible] [illegible] et [illegible] [illegible] [illegible] humane fragilitati conveniens [illegible] di= [illegible] domui sue disponat, ut bona sua pro anima et corpore [illegible] relinquat [illegible] libera voluntate [illegible] inter [illegible] et propinquos [illegible] [illegible] hoc considerans prudens et discretus vir [illegible] Magri [illegible] de Utino [illegible] [illegible] quamvis [illegible] decursu annor. plurimu corpore [illegible] [illegible] et inopinati mortis eventus et ne ipsum [illegible] [illegible] dispositione [illegible] [illegible] [illegible] in hanc [illegible] qui sequitur fieri procuravit. In primis [illegible] Altissimo et Omnipotenti Deo humiliter et devote et cū reverentia [illegible] corporis sepulturam sibi elegit, et eā voluit in Claustro [illegible] et Conturs Sancti Petri Martyris de Utino in tumulo in quo positus fuit [illegible] Magri [illegible] [illegible] [illegible] [illegible] [illegible] dictus testator pro anno [illegible] [illegible] [illegible] [illegible] [illegible] legat [illegible] [illegible] Utino [illegible] [illegible] [illegible] [illegible] [illegible] [illegible] [illegible]

Fran.co [illegible] eius filio [illegible] [illegible] [illegible] [illegible]

[illegible] [illegible] [illegible] habitat[illegible] [illegible] [illegible] et [illegible]

[illegible] Utini in Burgo [illegible] [illegible] [illegible] [illegible]

[illegible] a [illegible], iuxta [illegible] [illegible] Magri [illegible] [illegible]

[illegible], et iuxta [illegible] filios et [illegible]

Francisci de Montagnaco et [illegible] [illegible] [illegible] [illegible] in

hunc modum, quod [illegible] [illegible] [illegible] Magr Fran.cus

possidere debeat [illegible] primi ~~primi~~ solarij eiusdem domus. et d.ta dna Anto-

nia usufructuaria [illegible] [illegible] in qua [illegible] [illegible]

[illegible] est [illegible] [illegible] [illegible] dicta [illegible] [illegible] [illegible] et

[illegible] [illegible] [illegible] [illegible] et [illegible] [illegible] et [illegible]

debeant [illegible] Legatarij [illegible] [illegible] [illegible] magna, q

legavit usufructuando dicto Magro Fran.co. supra qua domo asseruit

[illegible] [illegible] teneri [illegible] [illegible] solvend. [illegible], et Conventui sancti

Francisci [illegible] [illegible] Utini denariorum. XL.ta [illegible] [illegible] et ordinavit [illegible]

testator [illegible] [illegible] Magr Fran.cus teneri, et obligatus [illegible] [illegible]

[illegible] de [illegible] [illegible] eadem domo annuatim solvere [illegible] Utini [illegible]

[illegible] Anniversariorum [illegible] [illegible] [illegible] [illegible]

[illegible], [illegible] solvendas [illegible] [illegible] [illegible] Fran.co et [illegible] Antonia

[illegible] [illegible] [illegible] Marche [illegible] denariorum, quos solvit [illegible]

annuatim eidem testatori [illegible] Bartholomeus [illegible] [illegible] Magri

Leonardi [illegible] de sancto Daniele [illegible] [illegible] [illegible]

[illegible] Magri Pasqualis [illegible] de [illegible] [illegible] Utini in foro novo [illegible] uno lato;

[illegible] [illegible] [illegible] [illegible]

[illegible]

tor [illegible] [illegible] [illegible] [illegible] denariorum [illegible] [illegible]

[illegible] [illegible] [illegible] [illegible] [illegible]

[illegible] Anniversariorum [illegible] Collegiate sancte Marie de Utino pro

[illegible] [illegible] debito [illegible] domo habitationis dicti Testatoris de una [illegible]

[illegible] [illegible] [illegible] [illegible] ad Conventum sancti [illegible] Martyris [illegible]

[illegible] [illegible] onere et conditione [illegible] [illegible] [illegible] eiusdem Conventus sancti

Petri Martyris obligati sint, et teneri debeant in dicto Conventu [illegible] [illegible]

[illegible] contrarius [illegible], et [illegible] Frēs
[illegible] grāmatici [illegible] frater [illegible]
habeāt p salario, labore, et mercede eius, atitu domus habitationis dict. Testa:
toris antedicti; et qd dict. Frēs debeant ptā [illegible] voluit, et mandavit
ac expsse inhibuit, ne [illegible] domus habitationis ipsius testatoris aliquo tempore
vendi, alienari, [illegible], sive in [illegible]
continuo, et ppetuis temporibus eandem [illegible], [illegible] eundē Conventū Sancti Petri
Martyris pro, et ex causa [illegible] expssa, qd si contrariū fierent [illegible]
et mandavit fore [illegible] vel [illegible]
[illegible] constituit decrevit, et eē voluit [illegible]
[illegible] Frēs, et conventū [illegible] magnope, et in
confidentia multa recomisit.
In [illegible] bonis mobilibus et immobilibus [illegible]
debitis, et creditis quibuscumq, tam [illegible] q futuris sibi heredes
[illegible] instituit et eē voluit prouidū Magnū Fran.
dicti Testatoris frēm, et [illegible] Jacobū [illegible]
Testatoris, et alios filios masculos ex eodē magno Fran.co [illegible]
[illegible] quos [illegible] succedant [illegible]
[illegible] descendentibus, et [illegible] sine legitimis filiis masculis, et
eo casu adveniente substituit [illegible]
[illegible] cum [illegible] Frēs eiusdē [illegible]
dicto casu adveniente [illegible] dicti Testatoris Anniversariū
[illegible] missis, et vigiliis, ut moris est. Et [illegible] ultimā voluntatē
et suū ultimū Testamentū dixit, et [illegible] eē velle, qd et [illegible] valere
voluit [illegible] et [illegible] valeret, aut valere nō posset
voluit [illegible] valent mandavit
et [illegible] ultimo voluntatis, quo melius, et [illegible]

[illegible] Et ego Simon filius [illegible] [illegible] publicus [illegible] ante
[illegible] scribere
[illegible]
[illegible] meis [illegible]

Udine

Testam.to del q. S. Mattio

Squiz Noto 1465.

D. S.

[illegible]

# 1486. 14 Luglio

# ISTROMENTO

di Enfiteusi di una Casa posta in Pellizzaria fatta da M.ro Pietro Pettinario di Fuligno a M.ro Antonio Pellizzario in Udine &c.

Udine N.o XLIX.

In dei nomine amen. Anno nativitatis eiusdem domini Millesimo qua-
dringentesimo octuagesimo sexto. Indictione quarta
die sabbati quartadecima Julii. Actum utini infra eo
fines per atee et cortine. In apotecha speciarie q. ser
plasinorum speciarii. presentibus Nobili ser Johanne de ma-
ninis q. ser simonis de maninis de utino. discretisque
ser francisco notario et ser baptista speciario fratribus de
utino filiis q. ser bartholomei notarii de maniaco.
hiis omnibus utini habitantibus. testibus ad hec specialiter vo-
vocatis et rogatis. Suprascriptus providus magister petrus pi-
tinarius de Fagino utini habitans q. vani de collito
cho. pro se suosque heredes dedit investivit et investivit
[illegible] in perpetuum Emphiteosim tradidit discreto magistro an-
tonio de [illegible] de utino pellipario q. Nic[olai] Johannis
[illegible] de morucio. ibidem presenti stipulanti et recipi-
enti pro se suisque heredibus aut cui ius suum dare volu-
erit. Unam ipsius magistri petri domum cum [illegible] muratam [illegible]
[illegible] cohopertam situatam utini [illegible].
ab una parte iuxta aliam domum dicti magistri antonii
[illegible] iuxta quandam domum [illegible] Jacobi.
pellipariorum de utino habitam per magistrum [illegible] ma
[illegible]. Et a parte posteriori iuxta domum
[illegible] domine margarete obstetricis. mediante [illegible]
andronaria. et a parte anteriori iuxta [illegible] via publica
[illegible]. [illegible] per dictum magistrum petrum ex certo
[illegible] [illegible] q. [illegible] dobre [illegible]
[illegible] per publicum instrumentum scriptum per [illegible] alecomo no-
[illegible] sub 1479 die [illegible] novembris
[illegible] notarium visum et lectum. Ad habendum tenendum possiden-
dum [illegible] donandum vendendum alienandum
[illegible] permutandum insolutum
[illegible] iudicandum. Et quicquid ipsi magistro
antonio suisque heredibus et [illegible] ab eo [illegible]
[illegible] faciendum. Cum [illegible] et [illegible]
[illegible] dicti magistri petri [illegible] eiusque heredum et
[illegible] personis. Cum omnibus et singulis [illegible]
et pertinentiis [illegible] et [illegible] [illegible] dicto do-
[illegible] ut supra investita [illegible] infra seu infra
[illegible] omni quoque iure et actione usu seu requisitione.

seruicio dicto honore commodo et utilitate. uicesque dom
uncula ut est livellata seu ipi magri petri per eum quo
cunque sepimentis et pertinentiis tam de iure quam de facto [illegible]
cum aditibus et singulis quesitionum suos continentur confines [illegible]
hoc onere tamen solvendi annuatim [illegible] [illegible]
denarios quinque aut sex [illegible] annuatim [illegible]
[illegible] festo [illegible] octo dieb post [illegible] livello
perpetuali [illegible] ipa domo eidem magro [illegible] causa here
dibus [illegible] suis ab eo ducatos duos. Et [illegible]
alicui persone communi Collegio ecclie [illegible] universitati [illegible]
[illegible] livellum duorum ducatorum ipi magri petrus
[illegible] heredes et [illegible] suis ab eo Contentus fuit
[illegible] deliberatione ac [illegible] promisit [illegible]
tempore [illegible] possit francari pro ducatorum [illegible]
[illegible]. Et dicta domuncula ab eodem livello libera
[illegible]. [illegible] livellum possit paulatim francare.
[illegible] licet quolibet [illegible] minima partem [illegible]
[illegible] solidorum [illegible] et quolibet
soldo eiusdem livelli. [illegible] livellum [illegible] sed
debitis temporibus non fuerit integre et debite persolutum
[illegible] sup francatum. [illegible] dictus magr [illegible]
[illegible] heredes et quicunque possessores ipius domuncule
ut est livellata possint pro huiusmodi livellis non solu
tis pignerari. Nec non ipa domuncula [illegible]
[illegible]. Ac [illegible] livella [illegible]
[illegible] petere exigere. Ac se de ipa
domuncula [illegible] de ea tenuta [illegible]
factis prius debitis [illegible] et notificationibus [illegible]
Iuxta [illegible] et iura [illegible] huiusmodi livellis
[illegible] modo observata [illegible] Constituens
se dictus mgr petrus [illegible] nomine dicti magri an
tonij [illegible] domunculam ut est livellata possidere ut [illegible]
donec de ea ipe mgr [illegible] tenutam intraverit
et possessionem acceperit corporalem [illegible] apprehendendi
[illegible] ingrediendi. Eo deinceps [illegible]
[illegible] mgr petrus eidem magro ant° [illegible]
[illegible] dedit. Nichilominus
ipe magr petrus eidem magro ant° [illegible] eum [illegible]
[illegible] dedit et assignavit magnum [illegible]

mastragium pelliparium. et eundem magistrum antonium
ad dictam requisitionem de dicta fon[...] [illegible] ...
in dicta [illegible] et corporalem ponat et [illegible] Et
quidem [illegible] et eius occasione Nomine [illegible] honorantium
[illegible] [illegible] Et dictus petrus [illegible] [illegible] dictis
confessus fuit recepisse a prefato magistro antonio ducatos
[illegible] R[...] [illegible] ipse magister petrus exceptor [illegible]
non [illegible] ac [illegible] non receptam [illegible] huius contractus.
[illegible] non [illegible] ac [illegible] non receptarum dictarum hono
rantiarum tempore huius contractus ac [illegible] sit ut supra [illegible]
dictarum [illegible] investiture [illegible] Et [illegible]
[illegible] [illegible] favori et beneficio tam canonico
[illegible] municipali sibi quolibet competenti.
[illegible] ut competituro [illegible] ut quibus posset aliquid ultra
[illegible] partem [illegible] [illegible] gueriri aut
[illegible] vel aliquid in hoc [illegible] [illegible]
[illegible] se defendere ut tueri. Promittens
[illegible] dictus magister petrus [illegible] pro se suosque heredes
et cum obligatione omnium suorum bonorum mobilium et im[...]
[illegible] presentium et futurorum [illegible]
[illegible] [illegible] ac [illegible] remota omni
[illegible] expensarum [illegible] ac [illegible] magistro antonio [illegible]
[illegible] [illegible] vel [illegible] magro ant[...] [illegible]
[illegible] aut cui [illegible]
[illegible] voluerit. Nullam de [illegible] domicella ut [illegible]
[illegible] de aliqua [illegible] parte [illegible] de aliquo cuius [illegible]
[illegible] tam questionem controversiam aut differentiam aliquam
[illegible] movere [illegible] facere vel movere
volenti consentire [illegible] domicellam ut [illegible]
[illegible] [illegible] [illegible] magistro antonio [illegible]
[illegible] [illegible] defendere [illegible]
[illegible] [illegible] mantenere.
[illegible] collegio [illegible] universitate et persona qua
[illegible] impediente predictarum [illegible] investitura
et omnia et singula in hoc instrumento contenta perpetuo firma
rata et grata habere tenere attendere observare et ad
[illegible] Et [illegible] ut venire
per se vel per alium seu alios non aliqua dolo malo [illegible]

nio fraude sive causa de iure vel de facto. Sub pena lu

quo. plori eius. de lis ut questio moveretur in singulis capitulis

huius h(uius) in s(crip)ti m(ani)n(festi) q(ua)tuor soldos quorum scriptura

et promissa. Qua pena soluta vel non. pns in(strumentu)m

et omnia et singula in eo contenta in se obtineant plenam

robur atque perpetuam firmitatem.

Et ego bartholomeus martinus de urino imperiali

actoritate notarius publicus supradictis omnibus et singulis

interfui eaque rogatus fideliter scripsi. Et ex

inde die septima decembris 1504 eidem magistro

petro publicavimus suprascriptum hanc presentem formam

mea propria manu reddegi. et signum nomenque meis

appositis in fidem robur et testimonium omnium et

singulorum premissorum.

[illegible] Anno nativitatis eiusdem dni millesimo quadringentesimo
octuagesimo sexto. Inditione quarta. die sabbati quartadecima [illegible].
Actu utini infra confines platee et cortine in apotecha speciarie
q. s. plasantini speciarii. presentibus Nobili s. [illegible]
q. s. Symonis de maninis de utino. discreto viro s. francisco not. [illegible]
et s. baptista speciario fratribus de utino. filiis q. s. bartolomei notarii
de maniacho. his omnibus utini habitantibus testibus ad hec specialiter
habitis vocatis et rogatis. Ibique providus vir magister petrus [illegible] petrus
de fuligno utini habitans. q. [illegible] de [illegible] ongo. pro se [illegible]
dedit [illegible] et investivit ac imperpetuum Empti[illegible]
tradidit discreto magistro antonio de [illegible] de utino pelli
pario q. mri Iohannis scardone de [illegible]. [illegible] presenti sti
[illegible] et recipienti pro se suisque heredibus. [illegible] suis dote
[illegible] Vna ipsi magistri petri domum [illegible] [illegible] solerata.
cupisque copertam [illegible] in pellizariis. ab una parte iuxta
aliam domum dicti magistri antonii. Ab alia parte [illegible] quandam
domum fraternitatis sci [illegible] pelliparioz de utino habitatam per
magistrum [illegible] pelliparium. Et a parte posteriori
[illegible] dom. [illegible] dne Margarite [illegible] [illegible]
certa andronicha. et a parte anteriori [illegible] p [illegible] de pelli
zariis Empta per dictum magistrum petrum certo precio [illegible]
[illegible] q. s. cristophori dobre de utino. ut patet [illegible]
scripto per s. antonium adeamo notarium utinensem sub [illegible] die
[illegible] novembris [illegible] Ad habendum tenendum
possidendum. seu quasi dandum donandum cedendum alienandum.
gaudendum usufructuandum permutandum. Insolutum dandum pro
[illegible] corpori [illegible]. Et quicquid ipsi magistro antonio. suisque
heredibus. Et [illegible] ab eo [illegible] de [illegible] facie
dum. [illegible] [illegible] dicti magistri petri [illegible]
[illegible] heredum et alterius cuiuscumque persone. Cum omnibus et singulis [illegible]
et pertinentiis accessibus et egressibus [illegible]
ut supra [illegible] sup. [illegible]
omnique iure et actione [illegible] dominio honore.
comodo et utilitate [illegible]
ipsi magistro petro [illegible] modo [illegible] spectantibus et pertinentibus tam
de iure quam de facto. Atque cum omnibus et singulis [illegible] confines

nio fraude fuit causa de iure uel de facto. Sub pena dupla le
quo. pliori eius dicti legati ut questio moueretur In singulis capitulis
[illegible] huius in strumenti que ueteris solidos [illegible] scriptam
et promissa. Qua pena soluta uel non. presens instrumentum
et omnia et singula in eo contenta in se obtineant plenam
robur atque perpetuam firmitatem.

Et ego bartholomeus mastini auctoritate imperiali
actor notarius publicus Supradictis omnibus et singulis
Interfui Eaque rogatus fideliter scripsi. Et ex
inde die septima decembris 1509 Eadem magis
petentis publicatur Sumptum Etiam harum presentis fore in
mea propria manu reddegi. et signo nomine que meis
apposui In fidem robur et testimonium omnium et
singulorum premissorum.

Livello fatto in Pellizaris d'una Casa ybus — 1485 78

Velina

In nomine Christi amen. Anno nativitatis eiusdem domini Millesimo quadrigentesimo octuagesimo sexto. Indictione quarta. die Sabbati quartadecimo [illegible]. Actum utini intra confines platee et cortine in apotecha speciarie q. s. plasantini speciarii. presentibus Nobili s. Joanne de [illegible] q. s. Symonis de maniaco de utino. discreto ser s. Francisco not. [illegible] et s. baptista speciario fratribus de utino. filiis q. s. bartolomei notarii de maniacho. his omnibus utini habitantibus testibus ad hec specialiter habitis vocatis et rogatis. Ibique prudens vir magister petrus de fuligno utini habitans. q. [illegible] de Collo ongo. pro se et suis [illegible] dedit locavit et investivit ac imperpetuum emphitiosim tradidit discreto magistro antonio de muruzzo de utino pellipario q. ser Johannis Scardone de murucio. ibidem presenti et pro se recipienti et stipulanti pro se et heredibus aut cui ius suum dare voluerit. Unam ipsius magistri petri domum vocatam muratam. solerataam. cupertam coppam [illegible] in pellizariis. ab una parte iuxta aliam domum dicti magistri antonii. Ab alia parte iuxta quandam domum fraternitatis sancti Jacobi pelliparorum de utino habitatam per magistrum dominicum masenzenium pelliparium. Et a parte posteriori iuxta domum habitatam [illegible] domine Margarite [illegible] mediante certa andronicha. et a parte anteriori iuxta [illegible] viam publicam de pellizariis Emptam per dictum magistrum petrum certo precio a s. [illegible] heredibus q. s. cristophori dobre de utino ut patet instrumento scripto per s. antonium [illegible] notarium utinensem sub 1472. die [illegible] novembris presentibus [illegible] lecto. Ad habendum tenendum possidendum. seu quasi dandum donandum cedendum alienandum. gaudendum usufructuandum. permutandum. Insolutum dandum pro [illegible] et corpore iudicandum. Et quicquid ipsi magistro antonio. suisque heredibus. Et [illegible] ab eo [illegible] deinceps [illegible] dum. [illegible] in [illegible] et [illegible] dicti magistri petri [illegible] eius heredum et [illegible] cuiuscumque persone. Cum omnibus et singulis [illegible] et pertinentiis accessibus et egressibus [illegible] [illegible] super [illegible] habet super se. [illegible] omnique iure et actione [illegible] iurisdictione. [illegible] dominio honore. comodo et utilitate. ad [illegible] locata. [illegible] ipsi magistro petro [illegible] modo [illegible] spectantibus et pertinentibus tam de iure quam de facto. Atque cum omnibus et singulis quae [illegible] confines.

petrus

Cum onere tamen solvendi annuatim ... denarios quinque aut sex. Solvendo quoque annuatim in quolibet festo ... ut octo diebus post de livello perpetuali pro ipsa domo eidem magistro petro eiusque heredibus et ... ab eo ducatos duos. et nihil aliud alicui persone. persone communi ... nec universitati. quod livellum duorum ducatorum ipse magister petrus pro se suisque heredibus et ... ab eo. Contentus fuit ... ad liberationem, ac voluit et promisit quod semper et quandocumque possit francari pretio ducatorum quadraginta ducatorum. Et dicta domuncula ab eodem livello liberari. Sic etiam quod ipsum livellum possit paulatim francari. Videlicet quamlibet ipsius ... partem pro singula ... in ratione tamen pretio solidorum viginti pro quolibet solido eiusdem livelli. Quod si non ... livellum si debitis temporibus non fuerit integre et debite persolutum aut supra francatum. Quod tunc dictus magister antonius eiusque heredes et quicumque possessores ipsius domuncule ut supra livellata possint pro huiusmodi livellis non solutis pignorari. Nec non ipsa domuncula ... semel bis et tercio. Ac dispingari. livella quoque simplicia et duplicia petere et exigere. Ac se de ipsa domuncula intromittere. Et de ea ... factis prius debitis tribus ... iuxta consuetudinem ... usque modo ... in hac parte ... Constituens se dictus magister petrus precario nomine dicti magistri antonii ipsam domunculam ut supra livellatam possidere ut quousque donec de ea ipse magister antonius ... intraverit et possessionem acceperit corporalem. Quam apprehendi ... sua auctoritate ... Et deinceps ... prefatus magister petrus ... magistro antonio ... et ... Nihilominus ipse magister petrus eidem magistro antonio ... dedit et assignavit magistrum ... magistrum antonium ad ... requisitum ... de dicta domuncula ut supra livellata ...

[illegible] corpalez ponat [illegible] pro qua quide [illegible]

[illegible] q3 [illegible] statis [illegible]

[illegible]

[illegible] furerit [illegible]

[illegible]

[illegible] .seu illi [illegible] defende [illegible] pro [illegible] q3

[illegible] et petris [illegible] futuro [illegible]

[illegible] bono [illegible] remota [illegible]

[illegible] dare voluerit [illegible]

[illegible] aliqua [illegible]

[illegible] domuerls [illegible]

[illegible] guaretari [illegible] plena [illegible]

[illegible] atten [illegible] uare et [illegible]

[illegible] fraude [illegible]

[illegible] duplex [illegible]

[illegible] plena [illegible]

[illegible]

Et ego bart [illegible] impedi [illegible]

[illegible]

[illegible] Testi [illegible]

Vdine Permuta d'una Casa in Porcla 1442

[illegible] di S. Pietro Martire di [illegible] [illegible]

[illegible]

1487. 15. Febraro

# ISTROMENTO

con cui il Nob. Sig.r Simon Squarano di Venzone vende al Conv.to un Maso posto in Cisterna

Cisterna N.o L.

2

N.º 2.
1487 = 15...
Cisterna

## 1307. 28. Gennaro

# TESTAMENTO

della Nob. Sig.ra Antonia rel.a del q.m Nob. Sig.r Giovanni de Zucco che intende d'esser sepolta nella nra Chiesa nella sepoltura posta innanzi l'altare di S. Vincenzo, e lasciò alla vendà Scuola del SS.mo Sagramento in D.a Chiesa una Marca da riscuotersi dagli Eredi dal q.m Sig.r Antonio di Latisana e lire quattordeci di soldi da pagarsi d'affitto semplice da un certo Daniel Francesco di Majano per un prato &c. con obbligo &c.

Majano N.° IXD.

In Christi nomine amen. Anno Nativitatis eiusdem domini nostri Jesu Christi millesimo quingentesimo sexto indictione decima die Jovis vigesimaoctava mensis Januarii
Utini in contrata Sancti Petri martyris in camera cubiculari infrascripte domine
testatricis presentibus providis magistro Michaele q. magistri Joannis pictoris pellipario
magistro Dominico q. magistri Georgii de Civitate, magistro [illegible] notario
de Laurentia magistro Blasio q. magistri Dominici Fausti magistro Bernardo q. magistri [illegible]
de Gubicis(?) magistro Georgio q. magistri Joannis [illegible] de Sancto Daniele [illegible]
magistro [illegible] filio magistri Petri [illegible] [illegible]
[illegible] habitantibus [illegible] et [illegible] proprio [illegible] infrascripte domine
testatricis rogatis. Cum testamentorum solemnitas [illegible] a legum conditoribus introducta
[illegible] ultime voluntatis [illegible] [illegible] ne [illegible] [illegible]
et sua die novissima memorari et sic disponere bona sua que altissimus
dignatus est nobis concedere in hac vita ut ad salutem corporis et anime sibi
providere in futurum. Ideo spectabilis et generosa domina Antonia relicta olim
spectabilis domini Joannis de Zuro(?) et filia olim bone memorie domini Joannis de
[illegible] Utini in contrata Sancti Petri martyris habitans [illegible]
gratia [illegible] mentis [illegible] licet egra corpore, dubitans inopinatos
mortis casus [illegible] sua [illegible] relinquere sua [illegible] et bonorum
omnium ordinationem et dispositionem per presens nuncupativum testamentum [illegible]
in hunc modum facere procuravit et fecit et [illegible] legata [illegible]
[illegible] legatum [illegible] animam suam [illegible] [illegible]
[illegible] omnipotenti [illegible] corporis sepulturam sibi elegit et esse voluit in
ecclesia Sancti Petri martyris de Utino in sepultura [illegible] Sancti [illegible]
ubi voluit honorifice [illegible] et [illegible] legatum [illegible]
suo testamento [illegible] legatum fecit [illegible] verbis [illegible]
[illegible] corporis [illegible] celebrari in dicta ecclesia [illegible]
Petri martyris de Utino [illegible] [illegible] testatrix [illegible] heredibus
[illegible] Antonii de [illegible] Utini [illegible] [illegible]
et debeat singulis annis [illegible] anniversarium [illegible] testatricis
q. spectabilis domini [illegible] testatricis filii [illegible] legavit [illegible]
[illegible] corporis [illegible] libras [illegible] simplici [illegible]
testatricis [illegible] [illegible] Daniele [illegible] uno [illegible]
[illegible] sito [illegible] in loco cognominato [illegible]
[illegible] ecclesie Sancti Petri [illegible] [illegible]
et ab aliis partibus [illegible] confines [illegible] manu [illegible] Antonii [illegible] notarii
[illegible] sicut dictum [illegible] dictam testatricem [illegible]
et [illegible] ipsi [illegible] teneat et debeat singulis [illegible]
celebrari facere unam missam [illegible] in remissionem peccatorum ipsius domine
testatricis [illegible] beate Marie virginis et [illegible]
[illegible] et [illegible] celebrari [illegible] missas [illegible]
[illegible] [illegible] cum aliis [illegible] missis in [illegible] in festo [illegible]
[illegible] in festo [illegible] alia in festo assumptionis beate Marie virginis [illegible]
[illegible] Sancte Marie [illegible] in dicta ecclesia Sancti [illegible] martyris [illegible]
[illegible] [illegible] legato et [illegible] teneat et debeat [illegible]
et [illegible]

in omnibus autem suis bonis aliis mobilibus et immobilibus iuribus et actionibus
debitis et creditis presentibus et futuris [illegible] heredes [illegible] legitimos
universales instituit [illegible] voluit [illegible]
[illegible] et [illegible] filios et heredes [illegible]
[illegible]
[illegible] ultimam voluntatem et suum ultimum testamentum
[illegible] quam et quod valere voluit iure testamenti et [illegible]
[illegible] voluit et ordinavit [illegible] iure codicillorum [illegible] codicillorum
[illegible] voluit et mandavit iure donationis causa mortis
[illegible] et [illegible]
[illegible] ultimam
[illegible] Bartolomei [illegible] manu [illegible]

Et Ego [illegible] Bartolomei [illegible]
[illegible] notarius
[illegible] omnibus et singulis [illegible] rogatus et requisitus
scribere [illegible] et publicavi [illegible] signo et nomine [illegible]
[illegible] in fidem et testimonium omnium et singulorum [illegible]
[illegible]

[illegible]
[illegible]
[illegible]
[illegible]

Anno dni millesimo trecentesimo tercio Indictione prima die quarto exeunte julio presentibus
dnis Petro Viviano Torsini Domeni de Cassaro fratribus. Omecho de
Velesso. Johe Geldinario de Sirinis. Jacuffio de eodem loco. Mar
tino de Comal filio quondam Torelon de Penna et aliis pluribus. Con
stitutus filius quondam dni Rodulfi de Quattpionte et Valere dna Ru
dulfina soror sua. Amore dei et remedio anime sue et parentum su
orum dedit et concessit Sororibus Congregacionis [illegible] fusche de Ade
lico recipienti nomine sui et aliarum Sororum et Successorum earum residentium
ibidem decimas vini [illegible] que dicitur [illegible] de Cessio de
[illegible] certo et Confinibus [illegible] a mansu de Pugolio quod dictus re
[illegible] ex una parte [illegible] quod colitur per Thoma de Pugolio et item
quod colitur per filios de [illegible] et vias publicas et [illegible] cum omnibus [illegible] tenendas
possidendas et omnem earum voluntatem faciendam. Dans [illegible] p
mittens in ipsum Conventum et [illegible] non alienando ipsum fecit
[illegible] promittens [illegible] dicto Conventui [illegible] predictis
certo et Sororibus et earum Successoribus dictam decimam cum omni suo iure
in [illegible] defendere [illegible] ac disbrigare et nunquam de
ipsa decima [illegible] aliquid [illegible] facere [illegible] movere [illegible] per se aut
per alium [illegible] facere seu [illegible] aliquid [illegible] referre
[illegible] et expensas [illegible] et [illegible] earum [illegible] plu
[illegible] aliquid [illegible] valoris dicte decime ut
[illegible] plus valuerit [illegible] meliorata [illegible] pena soluta
[illegible] quam [illegible] ut non [illegible] sua maneat
firmitate et [illegible] tenentur dedit [illegible]
[illegible] Torsini in [illegible] dicte [illegible]

Ego Francisco Derhamar notarius de Morthegniaco
[illegible] [illegible] [illegible] Excommissione in [illegible] per [illegible]